The TECHNICIAN

1957

Digitized by the Internet Archive
in 2022 with funding from
Boston Public Library

https://archive.org/details/technician1957bost

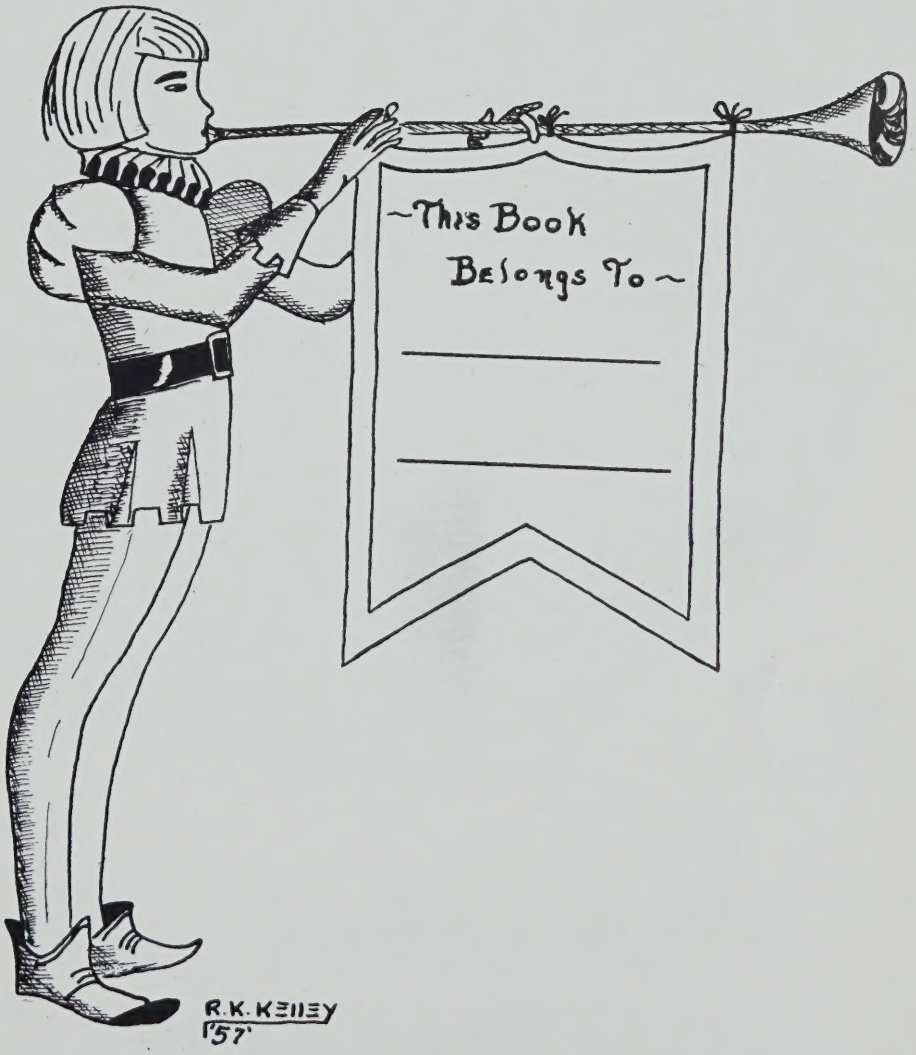

Photography by

J. E. Purdy Co.

367 Boylston Street
Boston, Massachusetts

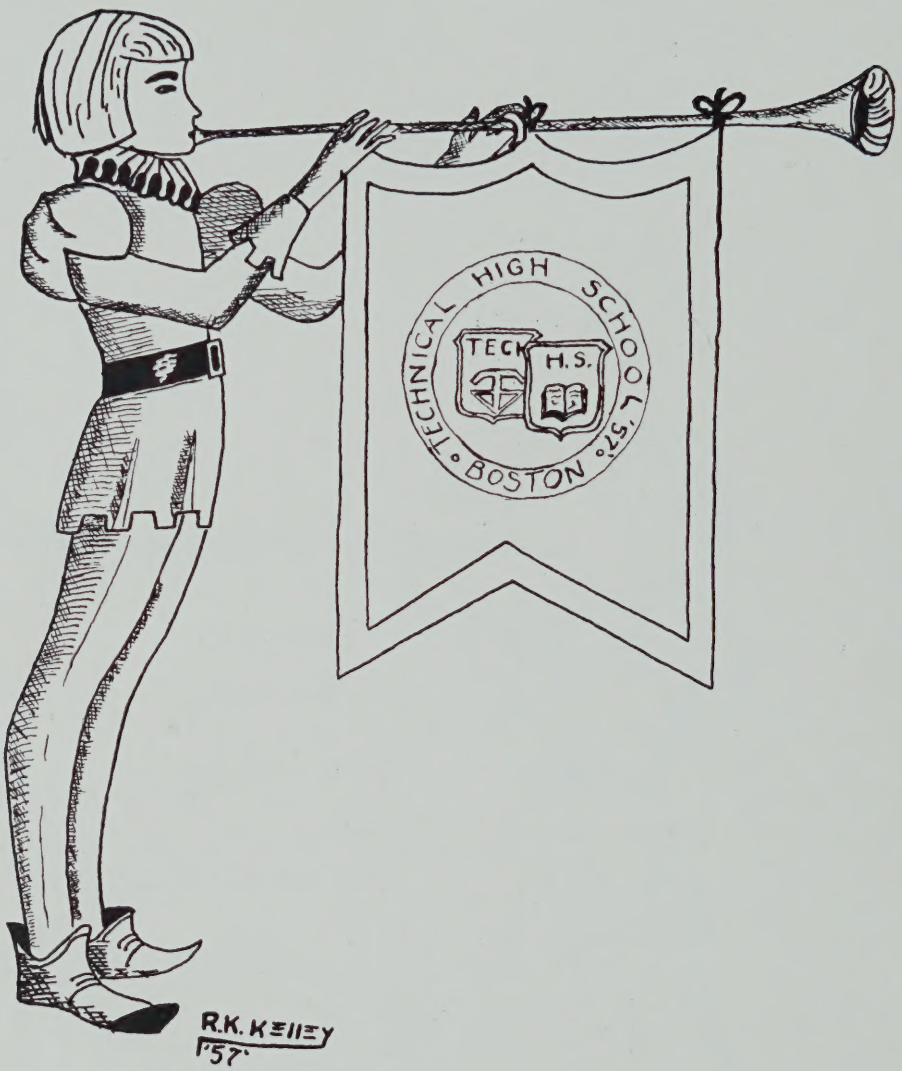

Boston Technical . . . . . .
High School . . . . . .
of Boston Presents . . . . . .

. . . . . *The 1957 Technician*

PETER J. BISHOP
Editor in Chief

Here . . . . . Recorded . . . . . On . . . . . These Pages.

Here, recorded on these pages, are the accomplishments, large and small, of the Class of 1957. Here, pictured for all time, are our great athletic teams, our activities, and the splendid men who have guided us wisely for four long years. Some things cannot be pictured; intangible things, such as the hard work entailed, the long assignments completed, the joys and sorrows that we have all experienced. I feel that our class has left a record of achievement that future classes will find hard to emulate.

As we go our separate ways — to college, to work, into the armed services, let us strive always to keep a firm grasp on the values that we have gained here at Tech. In future years as we thumb through this Technician, we will recall it all, for our experiences are not to be forgotten.

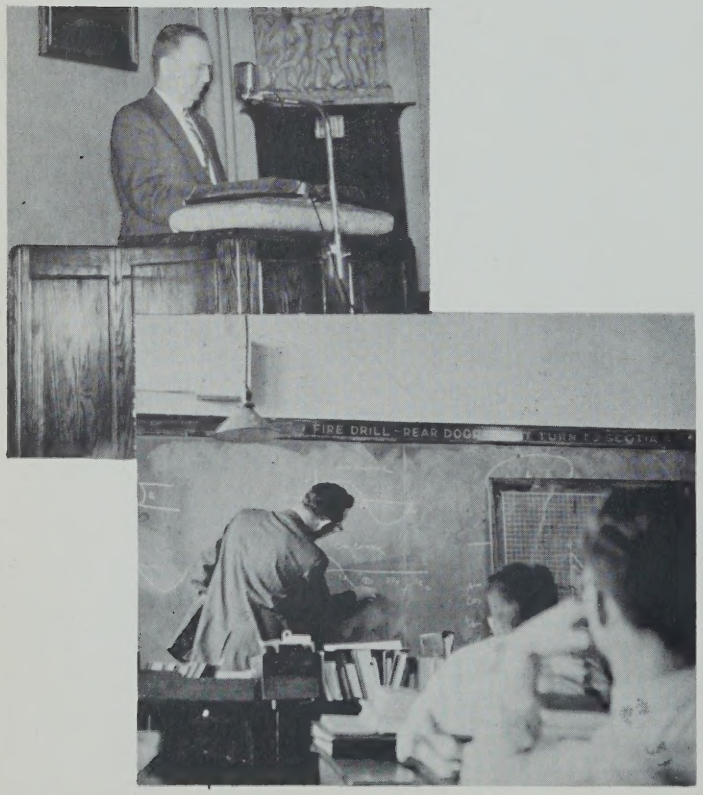

Our Class Officers Were . . .

ROBERT BUCK	Treasurer
RONALD HALEY	Secretary
VINCENT BONO	Vice President
GERALD GALIZIO	President

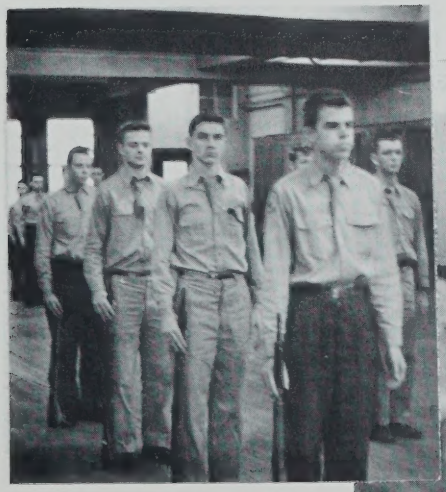

Walter T. Durnan

Was Our Headmaster

To each of you . . . . . .

To each of you I extend my congratulations and my sincere wish for a happy and successful future. I have thoroughly enjoyed the past four years. You are members of a class distinguished for its loyalty. You have shown allegiance to your school, respect for her traditions, devotion to her ideals, constancy to her standards. Cherish this loyalty. Apply these sterling attributes in whatever field you labor and your life will be a good and rewarding one.

Your Headmaster,

Walter T. Durnan

We are happy to dedicate the 1957 Technician to this estimable gentlemen

Mr. James W. Dailey is a graduate of Boston College High School and Boston College. He received both his bathelor's and his master's degrees at the latter and has taught mathematics exceptionally well here at Technical High School since 1952. Those of us who have been fortunate enough to have studied under his supervision have come to regard him as one of the finest teachers in the city. He developed mathematics not as a dry, mechanical subject but as one full of tricks and always interesting and he develops it in such a way that he imparts to his students some of his own love for the subject.

Last year Mr. Dailey became Senior Class Advisor, a very difficult position, especially succeeding as he did, one of the best, Mr. David Rosengard. His firm yet fair and understanding counseling is known and respected by all. In his contacts with us he speaks our language and he really understands teenagers and their problems.

The finest testimony to the management of his duties is the one voiced by almost all of the seniors, "He's a swell guy."

We are most happy to dedicate the 1957 Technician to this estimable gentleman.

The Most Sincere Best Wishes . . .

To the class of 1957;

I am deeply appreciative of the honor bestowed upon me by your dedication of this year-book. I realize, of course, that your advisor is one of the few teachers privileged to have a wide acquaintance among the entire class and that he is, in a sense, a symbol of your entire Senior faculty. In this capacity, I am pleased to accept your dedication.

The rewards of the teaching profession, although apparently invisible to most, are yet clear and definitely understood among us who have devoted our lives to it. In the eyes of any teacher, the reception of such a dedication as this would rank highly among those rewards. Still, to all your teachers, the greatest reward is the realization that your growth from boys of fourteen into young men of eighteen has been due partly to our training during your brief years at Technical High School.

If the wealth of any nation is its youth, as has often been said, then the training of that youth must be a task vital to the well-being of the nation. It is my earnest hope that many of you will realize this need and will prepare to replace us in teaching and in other youth service work for the next generation.

To each of you, I extend the most sincere best wishes in your chosen career.

James W. Dailey

Mr. Walter T. Durnan

an

Outstanding Headmaster

and

a Distinguished Educator

GUNNAR MUNNICK
Woodworking

EDWARD J. POWERS
Modern Languages

PHILIP J. SPANG
Machine Shop

FRANCIS E. GIBBONS
History

SIDNEY L. BLUHM
Science

CHARLES D. PLUMB
Forge Shop

LOUIS VAN HAM
Drafting

JAMES H. HOLLAND
Mathematics

NATHANIEL J. HASENFUS
English

These Were the Department Heads

These Were . . . . . .

Third Row: Messrs. Campbell, Kerr, McDermott, Fogarty, Bernard, Mulloy, Carpenito, Foulkes, Ciamillo, McGunigle, Calvaresi, McGrath, Carey, Lofgren, Mistler, Resnick, Grueter, Broderick, White, Rosen, Burns, Mosher.

Second Row: Messrs. O'Dowd, McMahan, Seiniger, Maher, Murray, Furber, Ricci, Packard, Rosenthal, Cox, W. Moran, J. Moran, Cummings, A. Munnick, Connor, Brokvist, W. Powers, O'Bryant, Gray.

First Row: Miss Bracelin, Mrs. Barry, Messrs. Golden, Harrison, O'Brien, Bluhm, Hasenfus, Van Ham, E. Powers, Durnan, G. Munnick, Spang, Plumb, Foley, Wall, Gable, Galvin, Breen, Mrs. Cogghill, Mr. Webster.

. . . . . *Our Instructors*

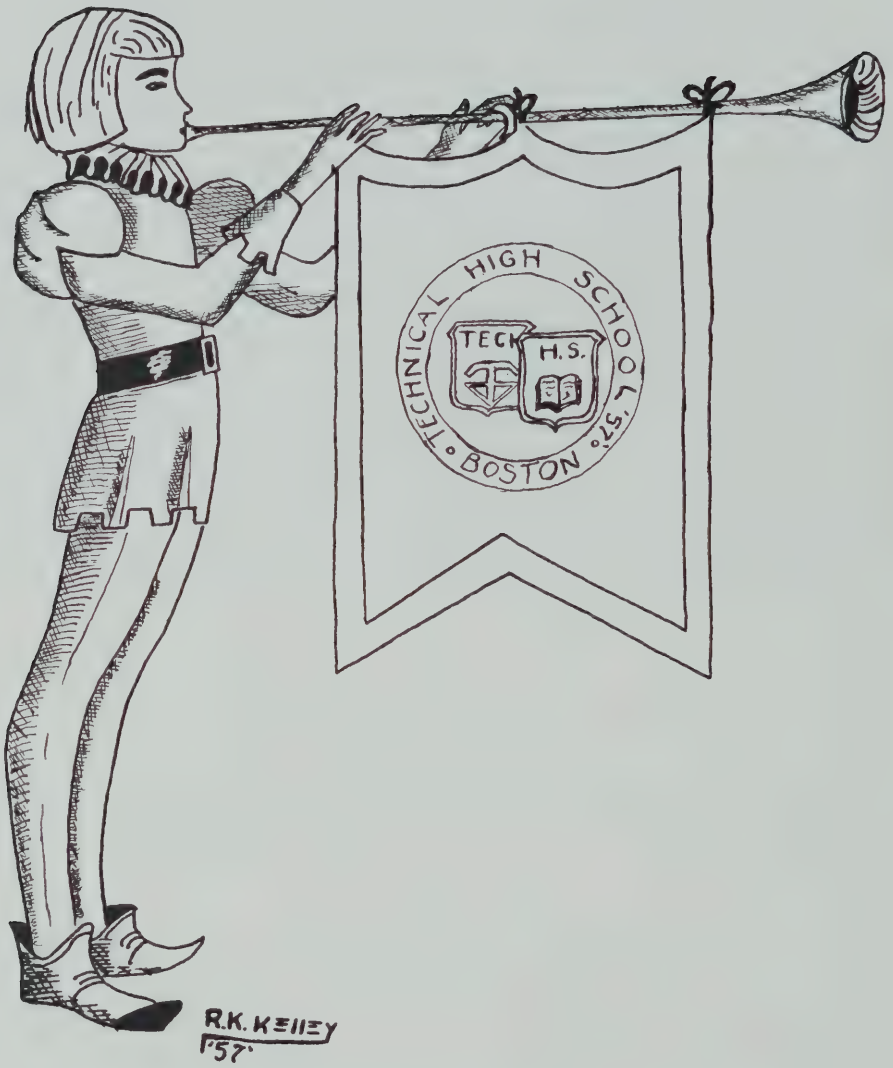

. . . And These Were . . .

. . . *The Graduates* . . .

Joseph M. Ahern
"Joe"
"I am what I am."
Last School: Saint Matthew's
College: Northeastern
Ambition: U. S. Air Force
Activities: J.V. Football, Corridor Patrol, Pre-Driving, Year Book Staff
Hobbies: Sports, Cars, Planes

Bertram S. Alleyne
"Bertie"
"I can do all things through Christ, which strengthen me."
Last School: Sherwin School
College: Gordon College
Ambition: Missionary
Activities: Art Club, Football, Track, T. Service, Corridor Patrol, Cadet Officer
Hobbies: Art, Sports

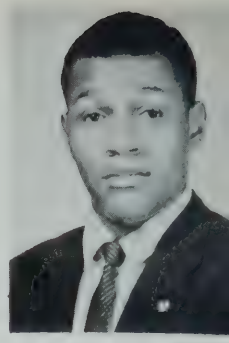

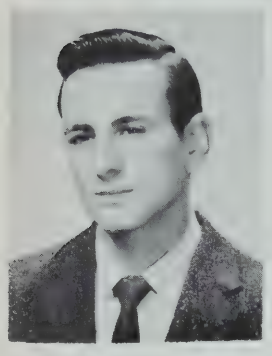

Albert V. Antosca
"Big Al"
"Too good to last."
Last School: Blessed Sacrament
Ambition: To conquer the world
Activities: Track, Glee Club
Hobbies: Aeroplanes, Dancing, Bowling, Billiards.

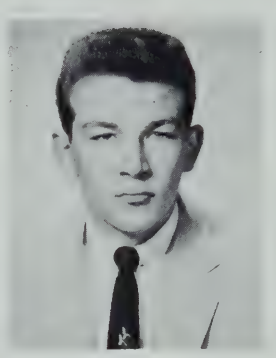

James D. Arangio
"Jim"
"Trust everyone but cut the cards."
Last School: John Cheverus
College: Tufts
Ambition: Naval Officer
Activities: Drafting Standards, Drill Officer, Student Council, Honor Society
Hobbies: Bowling, Swimming, Baseball

Anthony J. Arria
"Tony"
"We Saw, We Came, We Conquered."
Last School: Saint Joseph's
College: Northeastern
Ambition: U. S. Air Force
Activities: Corridor Patrol
Hobbies: Model Planes, Baseball, Boxing

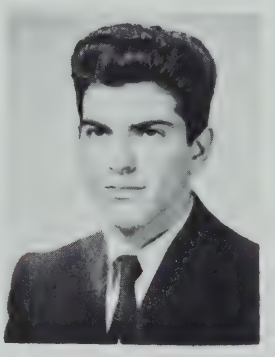

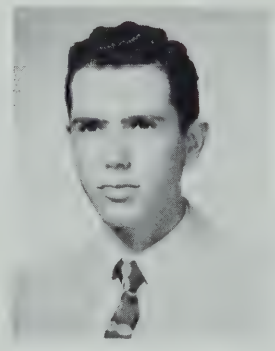

Stephen J. Auslander
"Steve"
"Speech is silver; silence is golden."
Last School: Solomon Lewenberg
College: Northeastern
Ambition: Electrical Engineer
Activities: Prom Committee, Yearbook Committee, Harvest Dance Committee, Class Day Committee, Record Collecting, Stamp Collecting.

Albert J. Baiardi
"Al"
"A friend in need is a friend indeed."
Last School: Hugh O'Brien
College: Wentworth Institute
Ambition: Surveyor
Hobbies: Bowling, Swimming, Pool

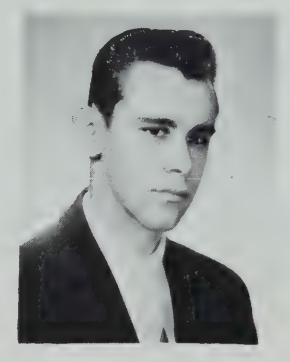

Gerald J. Banatis
"Jerry"
"Where there is a will there is a way."
College: Northeastern.
U. S. Air Force Academy
Ambition: Engineer or Jet Pilot
Activities: Baseball, Track, Golf, Glee Club, Cross-Country
Hobbies: Aviation, Dancing, Baseball

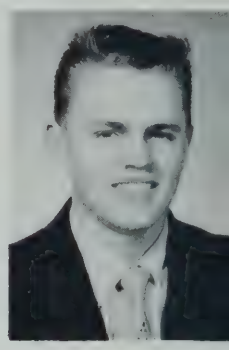

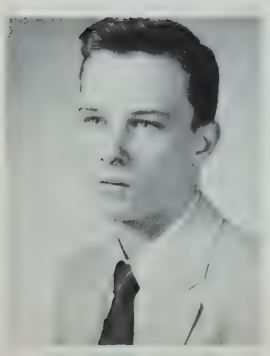

Richard H. Barnett
"Dick"
"Don't Sweat It."
Last School: Washington Irving Junior High
College: A Prep School
Ambition: Navy
Hobbies: Baseball, Hockey, Pool

Richard A. Baxter
"Dick"
"Men are like steel, of little use when they lose their tempers."
Last School: Washington Irving
College: Northeastern
Ambition: Draftsman
Activities: Chairman, Yearbook Committee; Pre-driving Club
Hobbies: All Sports

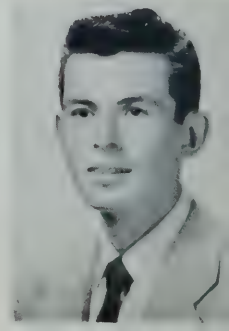

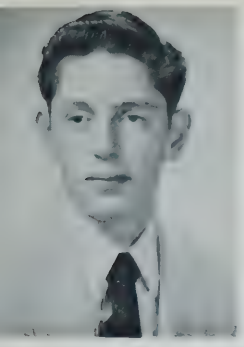

James J. Beaton
"Jim"
"Eat, Drink, and be merry, for tomorrow we graduate."
Last School: Boston Latin
College: Tufts
Hobbies: Sports

Robert C. Benson
"Amoeba"
"Rough Day."
Last School: William Barton Rogers Junior High
College: Northeastern

Joseph M. Berinski
"Joe", "Jose"
"Be on the ball or you will roll off."
Last School: William E. Russell
College: M. I. T.
Ambition: Electronics Engineer
Activities: Chess
Hobbies: Chess, Radio Control, Baseball

Robert W. Bessette
"Buzzy"
"Wisdom is ever a blessing; education is sometimes a curse."
Last School: Martin
College: Mass. Maritime Academy
Ambition: Engineering Officer in Merchant Marine.
Activities: Track, Cross Country, Glee Club.
Hobbies: Horseback Riding, Swimming, Cards, Dancing

James Stephen Billingham
"Jim"
"You can't have too much of a good thing."
Last School: Gate of Heaven
College: Coast Guard Academy
Ambition: Engineer
Activities: Baseball, Basketball, Track, Cadet, Officer Club.
Hobbies: Sports, Skating, Chess

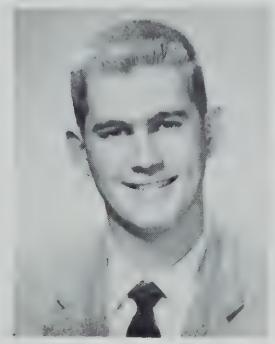

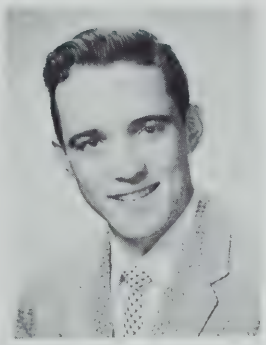

Peter J. Bishop
"Pete", "Bish"
"The Die is Cast."
Last School: Boston Latin
College: Air Force Academy
Ambition: Air Force Pilot
Activities: Yearbook Editor, Sports, Student Council, Cadet Officer, Crew
Hobbies: Cars, Model Planes

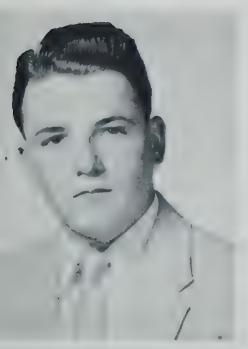

Henry J. Black
"Red"
"God Helps Those Who Help Themselves."
Last School: Patrick T. Campbell
College: Wentworth Institute
Ambition: Draftsman
Activities: Drafting Standards, Class Representative
Hobbies: Bowling, Drum Corp, and Drawing

George A. Blair
"G G."
"Better Late Than Never."
Last School: Prince School
Hobbies: Weight Lifting, Radio

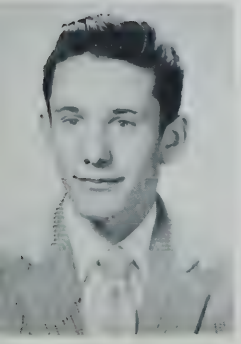

Ronald W. Boben
"Bobo"
"Those who come late to the table, find nothing but bones."
Last School: Boston Latin
Ambition: Longshoreman
Activities: Cadet Corporal, Baseball, Track
Hobbies: Baseball, Football, Basketball

Bruce C. Bonaceto
"The best way to double your money is to fold it and put it in your pocket."
Last School: Washington Irving
College: Northeastern
Ambition: Mechanical Engineer
Activities: Band, Orchestra
Hobbies: Cars, Dancing, Hunting, Fishing

Vincent Bono
"Vinnie"
"God bless us every one."
Last School: Robert Gould Shaw
College: Boston University
Ambition: To win an event in the Olympics
Activities: Vice President of Sr. Class, Track, Football, Class Chairman, Student Council, Pre-driving Club, Forum, Class Representative, Chairman of T Service, Corridor Patrol
Hobbies: Athletics, Sports Cars, Hunting, Fishing, Weightlifting

Robert G. Bonyman
"Bob"
"Good things come in small packages."
Last School: Saint Ann's
College: Northeastern
Ambition: Engineering
Activities: Pre - Driving Course, Drafting Standards
Hobbies: Automobiles, Stamps, Baseball

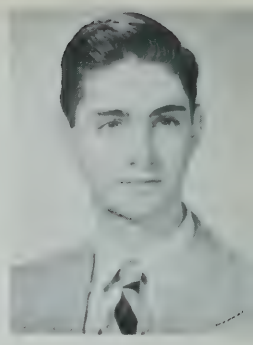

Delano M. Bostick, Jr.
"Governor"
"Life is not a dream."
Last School: Lewis Junior High
College: U. C. L. A.
Ambition: To be an engineer and a success in life
Activities: Track, Band, Cross-Country, Crew
Hobbies: Basketball, Photography, Dancing, Rowing

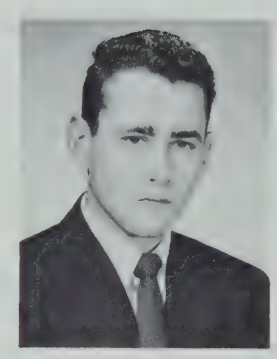

Robert F. Boucher
"Pooch"
"They who don't study don't get anywhere."
Last School: Saint Thomas
College: Wentworth Institute
Ambition: Architecture
Activities: Pre-Driving
Hobbies: Hockey, Ice Skating, Models, Sports Cars

Donald F. Bragdon
"Brag", "Don"
"Crime doesn't pay; it has nice hours though!"
Ambition: Draftsman
Activities: Sports

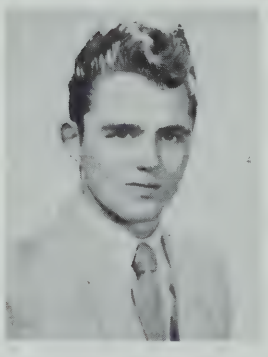

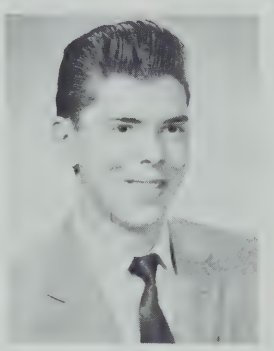

James P. Broderick
"Jim"
"Winner takes all," "but who is a winner?"
Last School: Patrick T. Campbell
College: Wentworth Institute
Ambition: Draftsman
Activities: Track
Hobbies: Drum Corps, Drawing, Sports

Russell T. Broderick
"Rusty"
"Veni, vidi, vici; je pense".
Last School: Grover Cleveland
College: Wentworth Institute
Ambition: Electronics Engineer
Activities: Pre-Driving, Corridor Patrol
Hobbiess: Radio, Football, Fishing

Robert E. Brooks
"Snooks"
"Rank is a great beautifier."
Last School: St. Francis Xavier
College: Wentworth Institute
Ambition: Machinist
Activities: Pre-Driving, Camera Club
Hobbies: Photography, Golf

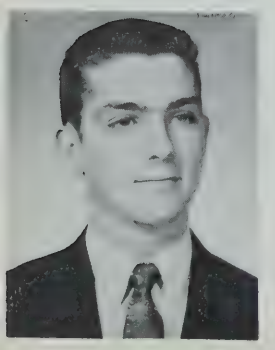

Gerald R. Brown
"Jerry"
"Silence is golden; shut up and get rich."
Last School: Saint Thomas'
College: Northeastern
Ambition: Engineer
Activities: Science Club, Prom Committee, Class Day
Hobbies: Hockey Dancing, Science

Richard A. Bryce
"Dick"
"Even the tallest redwood must answer to Him."
Last School: Boston Latin
College: Northeastern
Ambition: Engineer
Activities: Football, Color Guard, Year Book Committee, Prom Committee, Class Day Committee, Debating Team, Cadet Officer
Hobbies: Swimming, Driving

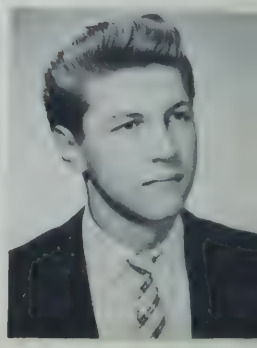

Robert F. X. Buck
"Bob"
"When in doubt, sleep."
Last School: Woodrow Wilson
College: Boston College
Ambition: To succeed
Activities: Treasurer, Baseball, Cadet Officer, Artisan, Football, Committees
Hobbies: Sports, Automobiles

Walter D. Burke
"Adrian", "Herk"
"C'est LaVie."
Last School: Mather
Ambition: To be a success
Activities: Basketball
Hobbies: Basketball, Dancing, Chess

Edward F. Burns
"Burnsie"
"Hey, Fella, get your books."
Last School: Thomas A. Edison
College: Northeastern
Ambition: Civil Engineering
Activities: Hockey, Drafting Standards, Tennis Editor
Hobbies: Bruins follower, Baseball, Ice Skating

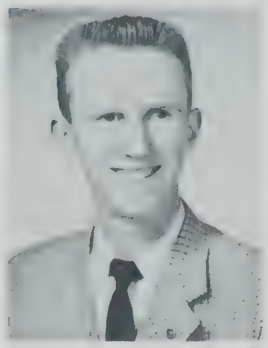

Edward J. Butler
"Ed"
"I take things as I find them."
Last School: Prince School
College: Notre Dame
Ambition: To be all American
Activities: Football, Weightlifting, Chess, Track
Hobbies: Football, Baseball, Cars, Fishing, Dancing, Hunting.

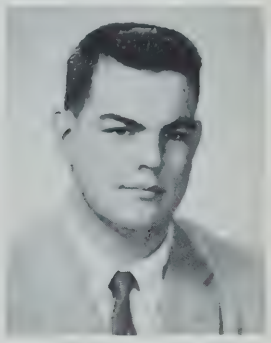

James T. Cady
"Red"
"Too tired to try."
Last School: Our Lady of Lourdes
College: Merchant Marine Academy
Ambition: Naval Officer
Hobbies: Hockey, Baseball

Robert J. Campbell
"Soup"
"Too lazy to live."
Last School: R. G. Shaw
College: U. of Penn.
Ambition: Veterinarian
Activities: Baseball
Hobbies: Hockey, Baseball, Swimming

Gerald J. Cantwell
"Jerry"
"Don't do today what you can do tomorrow."
Last School: Woodrow Wilson
College: Northeastern
Ambition: Electronics
Activities: Camera Club, Color Sergeant, Senior Cadet Officer
Hobbies: Photography, Tape Recording, Radio

Henry L. Carfagna
"Junie"
"Happy people live longer."
Last School: John Cheverus
College: Harvard
Ambition: "To get rich"
Activities: Corridor Patrol, Singing
Hobbies: Cars, Baseball, Hockey

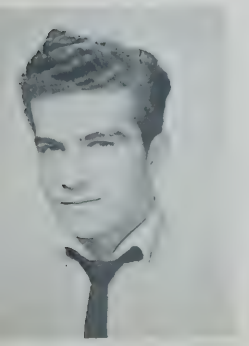

Charles J. Caruso
"Charlie"
"Here I come; there they go."
Last School: Mary E. Curley
Ambition: To be a draftsman
Activities: Pre-Driving
Hobbies: Drawing

Donald R. Casey
"Case"
"Never say die."
Last School: R. G. Shaw
College: Boston University
Ambition: Commercial pilot
Activities: Model Airplane Club
Hobbies: Model Airplanes, Stock Cars, Cars in General, Racing Boats

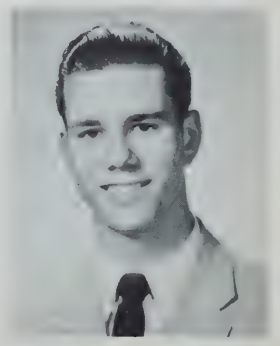

Barry Cashman
"Self education is fine when the pupil is a born educator."
Last School: Grover Cleveland
College: Northeastern
Ambition: Engineer
Activities: Basketball
Hobbies: Chess, Automobiles

Maurice A. Casperson
"Cass"
"One profits through his mistakes."
Last School: Washington Irving
College: Northeastern
Ambition: Mechanical Engineer
Activities: Chess Club
Hobbies: Model Railroad Construction

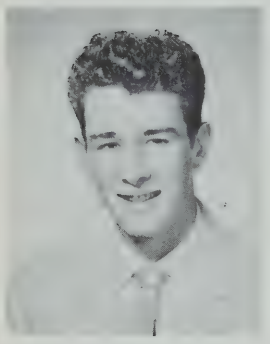

Francis H. Castles
"Frankie"
"Wine - Women - and Song."
Last School: Cathedral
College: Wentworth Institute
Ambition: To be a success
Activities: Glee Club, Pre-driving Club, Track
Hobbies: Swimming, Pool, Reading

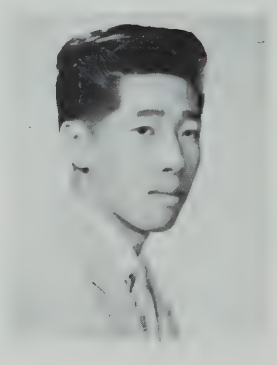

Edward W. Chin
"Eddie"
"Be sure you're right . . . . then go ahead."
Last School: Abraham Lincoln
College: B. U. or Northeastern
Ambition: To succeed
Activities: National Honor Society, Student Council, Cadet Captain, Drill Team, Drafting Standards, Corridor Patrol
Hobbies: Aquatics, Sports, Model Planes

Roger Chin
"Anything worth doing, is worth doing well."
Last School: Abraham Lincoln
College: Tufts
Ambition: Engineer
Activities: Drafting Standards
Hobbies: Model Planes

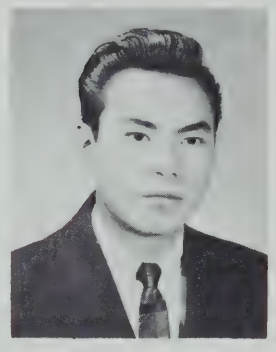

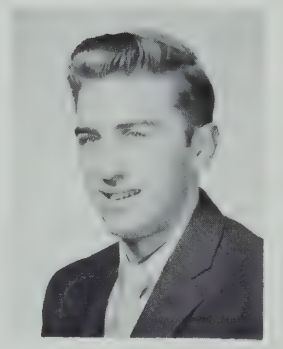

Anthony F. Ciampa
"Tony"
"To be or not to be."
Last School: Abraham Lincoln
College: Naval Academy
Ambition: Naval Officer
Activities: Home Work
Hobbies: Sports

Albert J. Cicco
"Al"
"Keep cool, fool!"
Last School: John Cheverus
College: Wentworth
Ambition: Civil Engineer
Activities: Milk Monitor, Corporal
Hobbies: Cars, Track, Baseball, Football, Swimming

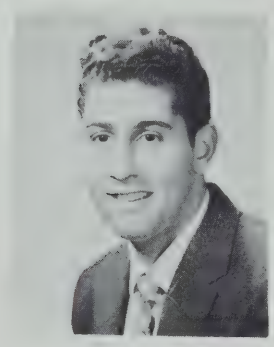

Leonard Paul Ciriello
"Lenny"
"Better late than never."
Last School: Saint Lazarus
College: Northeastern
Ambition: To become a millionaire
Activities: Track, Hockey
Hobbies: Skating, Music, Swimming, Bowling, Golf

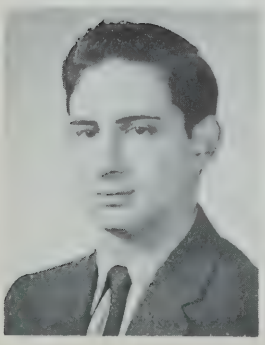

Leslie A. Clark
"Lassie"
"Alas poor Mr. Resnick, he hates S. F., Horatio."
Last School: Solomon Lewenberg
Ambition: Officer in the USAF
Activities: Editor of *Artisan*
Hobbies: Building Model Airplanes, Writing SF, Design

Melville W. Clarke
"Clarkie" "Mel"
"He who admits his failures is a man, but he who admits defeat is a quitter."
Last School: Sherwin
College: United States Air Academy
Ambition: Electrical Engineer & Draftsman
Activities: Model Club
Hobbies: Air Craft

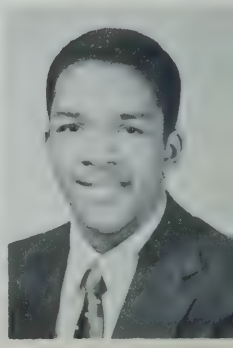

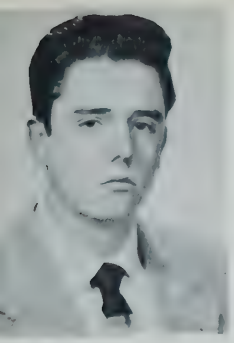

Eugene B. Clifford
"Cliff"
"You must start at the bottom and work up."
Last School: James P. Timilty
College: Franklin Institute
Ambition: To be rich
Activities: Prom Committee, Class Day Committee, T-Service, Camera Club, Glee Club
Hobbies: Sports, Cars, Photography

Robert J. Colantuono
"Bob"
"Play hard when you play; when you work, don't play."
Last School: Joseph H. Barnes
College: Wentworth Institute
Ambition: A Draftsman
Activities: Track Manager, Pre-Driving, Lunch Patrol
Hobbies: Drafting

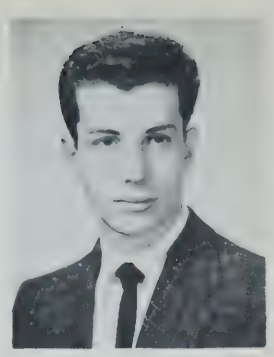

George C. Condon
"Georgie"
"Luck has a particular habit of favoring those who don't depend on it."
Last School: Blessed Sacrament
College: Wentworth
Ambition: To Graduate
Activities: T-Service, Chess Club
Hobbies: Cars, Swimming

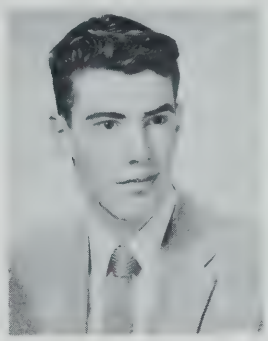

James J. Condon
"Jim"
"Eat, Drink and be merry."
Last School: R. G. Shaw
College: B. U. Junior College
Ambition: Air Force Pilot
Hobbies: Weightlifting, Swimming

Walter W. Conley
"Wally"
"Homework in time saves nine."
Last School: Patrick Gavin
College: M. I. T.
Ambition: To be a success
Activities: Track
Hobbies: Model Airplanes, Bowling

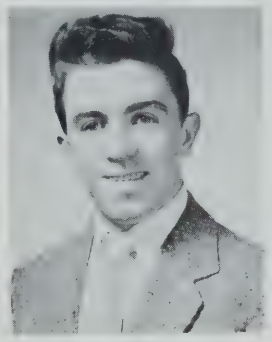

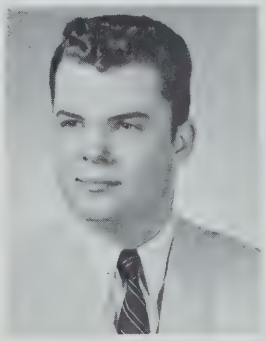

Donald P. Conlin
"Bull"
"A man's shadow is often bigger than he is."
Last School: Fairhaven Junior High
College: Boston College
Ambition: To be successful
Activities: Football, Track, Baseball, Basketball, Cadet Officer, President Student Council, Corridor Patrol, Class Chairman Forum
Hobbies: Sports, Dancing

Eugene P. Connor
"Gene"
"Call me anything, but don't call me in the morning."
Last School: Washington Irving
College: Tufts
Ambition: Electronic Engineer
Hobbies: Radio, Woodworking, Cycles

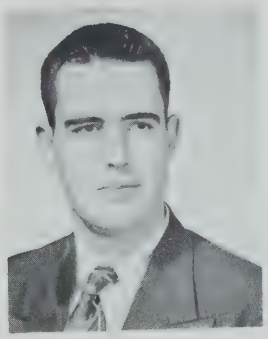

John P. Considine
"Jack"
"Survival of the fittest."
Last School: Saint Ambrose's
College: Wentworth
Ambition: Draftsman
Activities: Pre-Driving
Hobbies: Fishing, Football, Hockey, Baseball

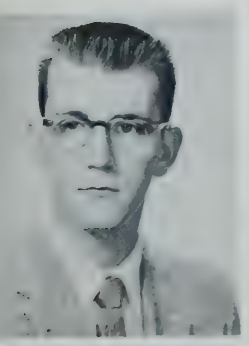

Dennis J. Cooper
"Den"
"Ne vous rendez Jamais."
Last School: Saint Lazarus
College: Northeastern
Ambition: To retire
Activities: Class Will, "T"-Service
Hobbies: Music, Pool, Fishing, Swimming

Paul A. Cooper
"Coop"
"The best bridge between despair and hope is a good night's sleep."
Last School: William Barton Rogers
College: Tufts
Ambition: Industrial Engineer
Activities: Lunch Patrol
Hobbies: Guitar, Recording

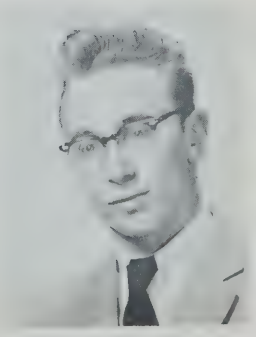

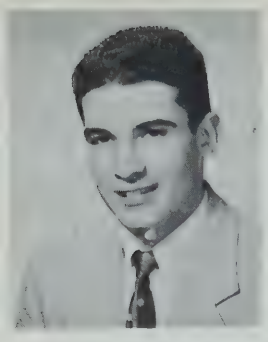

Daniel R. Cotte
"Danny"
"Courage will conquer all things."
Last School: Saint Lazarus
Activities: Hockey
Hobbies: Sports, Reading, Dancing

Herbert J. Crook
"Herb"
'Huh.'
Last School: Christian High (Cambridge)
College: Northeastern
Ambition: Electronics Engineer
Activities: Student Council, Band
Hobbies: Music, Sports

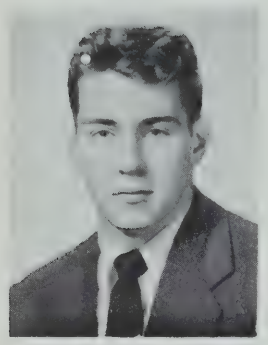

John B. Crowley
"Jack"
"Self-conquest is the greatest of all victories."
Last School: Robert G. Shaw
College: Boston College
Ambition: Business Management
Activities: Football, Track, Weight Lifting, Prom Committee
Hobbies: Sports, Cars, Boating

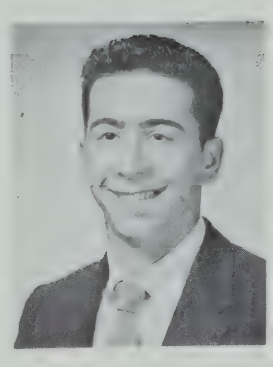

Albert J. Cugini
"Cugie"
"What do you know about aviation?"
Last School: Thomas A. Edison
Ambition: Electronics Technician
Activities: Band, Orchestra, Crew
Hobbies: Skating, Hunting, Fishing, Swimming, Music

Paul F. Cully
"Cully"
"All things change, and we change with them."
Last School: William E. Russell
Ambition: To make a million
Activities: T-Service, Cadet Officer, Glee Club, Corridor Patrol
Hobbies: Relaxation

Walter L. Curtis
"Tony"
"The head that once was crowned with thorns is crowned with glory now."
Last School: Clarence R. Edward's
College: Wentworth
Ambition: Architectural Draftsman
Activities: Yearbook Staff, Class Day, Harvest Dance Committee, Prom, Track, Drum Major, Cadet Officer
Hobbies: Dancing, Baseball, Basketball, Football, Hockey, Drums, Records

Peter R. Daikos
"Dyke" "Big Carlo"
"Don't give up the ship."
Last School: Woodrow Wilson
College: Springfield College
Ambition: Sports
Activities: Track, Football, Drill Team, Baseball, Glee Club
Hobbies: Hockey and Dancing

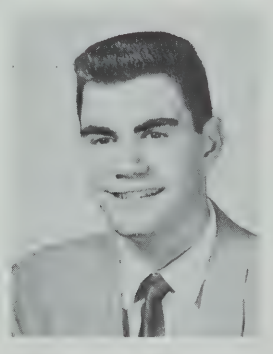

John M. Daly
"Johnny"
"To succeed by work."
Last School: Saint Francis DeSales
College: Northeastern
Activities: Driving Class
Hobbies: Models

Michael F. David
"Mike"
"Wisdom is better than riches."
Last School: William Barton Rogers
College: Northeastern
Ambition: Civil Engineer
Activities: Football, Baseball, Class Chairman, Prom Committee
Hobbies: Fishing, Photography, Skating

Joseph J. Davis
"Joe"
"Education is the key to success."
Last School: Mary E. Curley
College: Northeastern
Ambition: Electronic Engineer
Activities: Basketball Team
Hobbies: Dancing

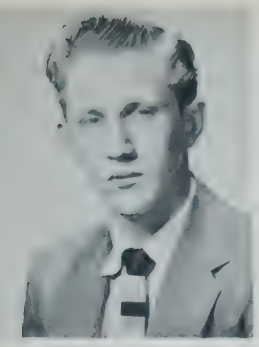

Stephen W. Davis
"Steve"
"The best things in life are not free."
Last School: Dearborn School
College: Northeastern
Ambition: To be a draftsman, or a pilot.
Activities: Rep. of Junior Class, Driving Club
Hobbies: Builder of Models, Ships, Cars, Racing

John C. Dawson
"Daws"
"All things come to him who wants."
Last School: Our Lady of Lourdes
Activities: Drum & Bugle Corps, T-Service
Hobbies: Sports, Boats, Music

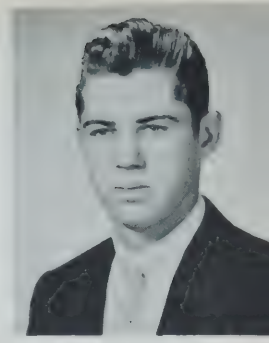

Francis T. Delbene
"Del"
"Nothing is more simple than greatness; indeed to be simple is to be great."
Last School: Saint Peter's
College: University of Mass.
Ambition: Business Man
Activities: Football, Baseball, Chairman
Hobbies: Hockey, Swimming, Dancing

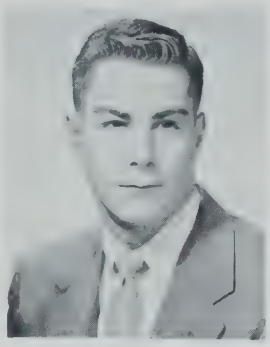

Daniel T. Del Gratta
"Danny"
"There is no rose without thorns."
Last School: Boston Latin
College: Northeastern
Ambition: Chemical Engineer
Activities: Public Speaking, Drafting Standards, Attendance Monitor
Hobbies: Chemistry, Automobiles

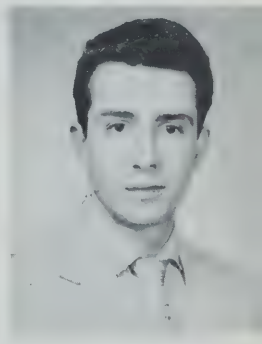

Francis T. Del Tufo
"Del"
"Honesty is the best policy."
Last School: Hugh O'Brien
College: Northeastern
Ambition: Aeronautics
Hobbies: Baseball, Pool, Bowling

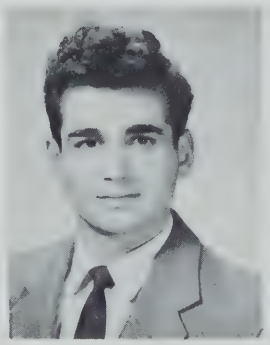

Francis R. DeLuca
"Fran"
"A bird in the hand is worth two in the bush."
Last School: Prince
College: East Coast Aero Tech
Ambition: Aircraft Mechanic
Activities: Model Airplane Club
Hobbies: Cars, Boats, Aviation

Joseph P. Dennehy
"Joe"
"What's life without a laugh?"
Last School: Robert G. Shaw
College: B. U. Junior College
Ambition: Air Force Pilot
Hobbies: Cars, Weightlifting, Swimming, Hunting

Frederick J. De Virgilio
"Devie"
"What you are to be, you are now becoming."
Last School: Washington Irving
College: Northeastern
Ambition: Engineer
Activities: Band, Orchestra
Hobbies: Music, Bowling

Leon A. DiCarlo
"Leo"
"What you are to be you are now becoming."
Last School: Grover Cleveland
College: Notre Dame
Ambition: To own my own business
Activities: Baseball, Football, Track, Prom Committee, Harvest Dance
Hobbies: Swimming, Fishing, Dating, and Marine Reserves

Michael P. Di Cicco
"Mike"
"Have no fear, for Mike is here."
Last School: Saint Joseph's
College: Wentworth Institute
Ambition: Engineer
Activities: Chairman, Crafts Club, Monitor, Bowling, Swimming, Cars

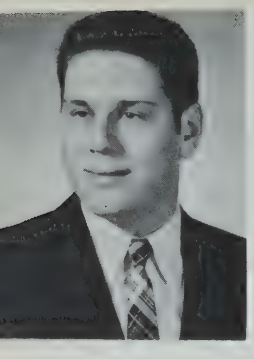

Edward J. DiGregorio
"Diggar"
'An investment in knowledge pays the best interest."
Last School: Saint Raphaels
College: Northeastern
Ambition: Mathematician
Activities: Football, Track, Prom Committee, Glee Club
Hobbies: Photography, Eating, Pool, Swimming

Joseph J. Dobson
"Joe"
"Nothing was hard to study, so he studied nothing."
Last School: Saint Gregory's
Ambition: Career in U. S. Army
Hobbies: Reading, Tropical Fish

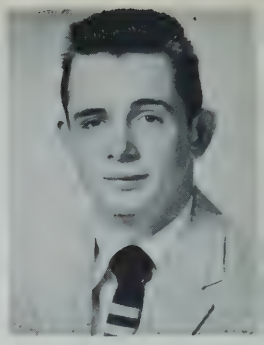

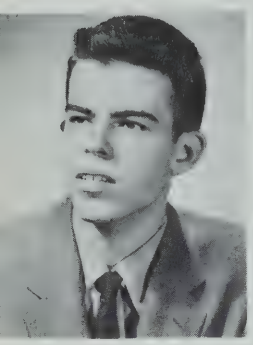

Paul H. Dobson
"Dobo"
"Life begins at 2:33."
Last School: Wm. Barton Rogers
College: Northeastern
Ambition: To be an engineer
Hobbies: Swimming

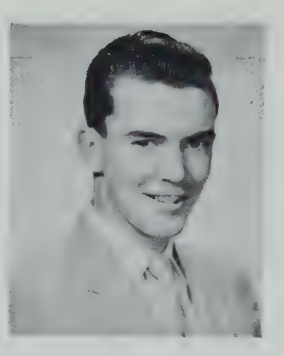

Philip J. Doherty
"Phil"
"Don't quit until the last man is out."
Last School: Saint Mary's
Ambition: Service Career
Activities: Driving Class, Baseball
Hobbies: Football, Swimming, Basketball

Robert J. Donahue
"Bob" "Dun"
"Why study and flunk, When you can flunk without studying?"
Last School: Saint Matthew's
College: Massachusetts Maritime Academy
Ambition: Electrical Engineer
Activities: Chess Club, Track, Crack Drill Team, Pre-Driving, Corridor Patrol
Hobbies: Hockey, Baseball, Basketball, Stamps, Dancing, Cars, Coins

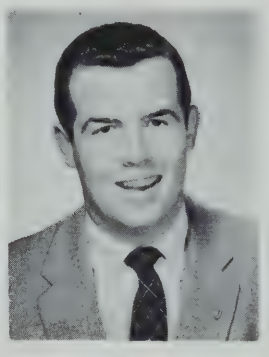

Leo W. Donovan
"Buff"
"A pat on the back develops character."
Last School: Saint Peter's
College: Massachusetts Maritime Academy
Ambition: Engineer
Activities: Basketball Captain, Baseball, Football, Prom Committee, Class Chairman
Hobbies: Swimming, Fishing, Pool

William B. Doran
"Bill"
"Great oaks from little acorns grow."
Last School: Thomas A. Edison
College: Northeastern
Ambition: Engineer
Hobbies: Fishing

Francis W. Dorion
"Buddy"
"May you always remember never to forget."
Last School: Gate of Heaven School
College: Northeastern
Ambition: Engineer
Activities: Models Club
Hobbies: Sports, Dancing

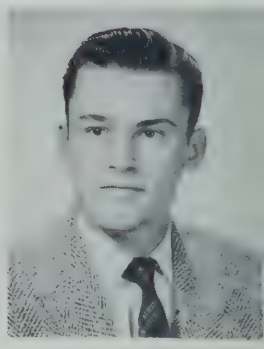

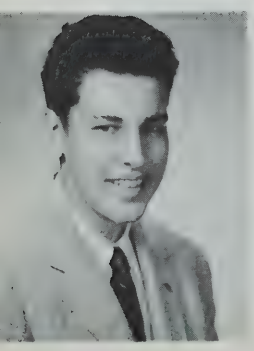

Philip P. Doucette
"Deuce"
"Life is worth living, so live it up, guys."
Last School: Washington Irving
College: Northeastern
Ambition: To be a howling success
Activities: Basketball, Baseball Manager, Cadet Officer
Hobbies: Sports, Models, Playing Cards, Listening to others

Stephen Downes
"Steve"
"Together we stand; divided we fall."
Last School: Sherwin
College: Wentworth
Ambition: To be Engineer
Activities: Pre-Driving Club
Hobbies: Model Airplanes, Cars

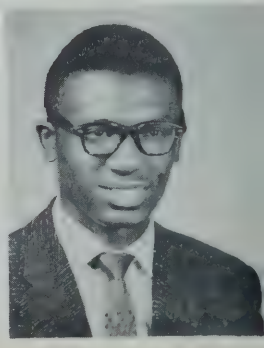

Paul F. Downie
"Paul"
"Man's last command."
Last School: Hugh O'Brien
College: Northeastern
Ambition: To be a millionaire
Activities: None
Hobbies: Cars, Baseball, Football

Henry W. Doyle
"Hank"
"A penny saved is a penny earned."
Last School: Washington Irving
Ambition: Radio and Television
Activities: Baseball Team, Drum Corps
Hobbies: Radio and Model Boats

Douglas R. Drobnis
"Dutch"
"Down with tyranny!"
Last School: Solomon Lewenberg
College: Boston University
Ambition: U. S. Air Force Officer
Activities: Artisan, T-Service, Crew
Hobbies: Aeronautics

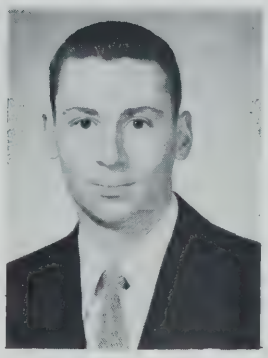

Allen Drucker
"Drook"
"You can't fool all the people all the time."
Last School: Solomon Lewenberg
College: Northeastern
Ambition: Engineer
Activities: Harvest Dance Committee, Prom Committee, Class Day Committee, Yearbook Staff, Junior Achievement
Hobbies: Billiards, Cars, Sports

Jeremiah F. Duggan
"Buddy"
"Happy people live longer, so eat, drink, and be merry."
Last School: Christopher Columbus
College: Oxford
Ambition: See the world
Activities: T-Service, Glee Club, Trick Drill, Crew, Lunch Patrol, Prom Committee
Hobbies: Trucks, Motors, Boats, Football, Boxing

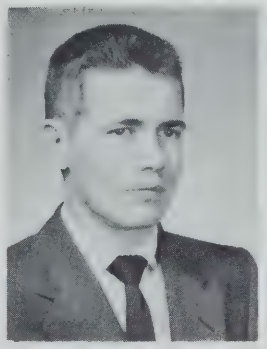

Robert J. Emde
"Emde"
"What is left, when honour is lost?"
Last School: William E. Russell
College: Northeastern
Ambition: Electrical Engineer
Activities: Chess Club, Class Representative
Hobbies: Chess, Stamps, Sports

Richard P. Engdahl
"Rick"
"Once one understands, action is easy."
Last School: Washington Irving
College: Boston University
Activities: Cadet Officer, Driver Education, Color Guard
Hobbies: Record Collecting

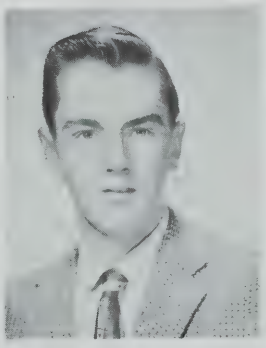

James P. Fallon
"Jim"
"Always be yourself."
Last School: Clarence R. Edwards
College: Franklin Institute
Ambition: Surveyor
Hobbies: Baseball, Basketball
Activities: Chess Club

Joseph J. Fernandes
"Joe"
"Whatcha' gonna do now; gonna show me how?"
Last School: Abraham Lincoln
College: Franklin Institute
Ambition: Draftsman or Air Force
Activities: Track, Football
Hobbies: Baseball, Football, Track, Swimming, Pool

George P. Finn
"George"
Last School: Saint Joseph's
College: Northeastern
Ambition: To make money
Activities: Track
Hobbies: Hunting, Fishing

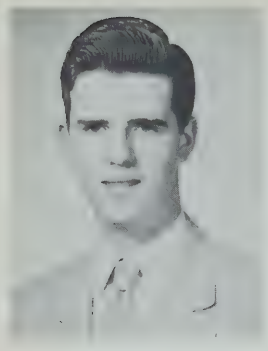

Boyce L. Fitzpatrick
"Fitzy"
"Fe-stina lente."
Last School: Patrick T. Campbell
Ambition: Surveying
Hobbies: Sports

Sean P. Flanagan
"Shane"
"When in doubt, sleep."
Last School: R. G. Shaw
College: Coast Guard Academy
Ambition: Civil Engineer
Activities: Student Council, Football, Baseball
Hobbies: Sports

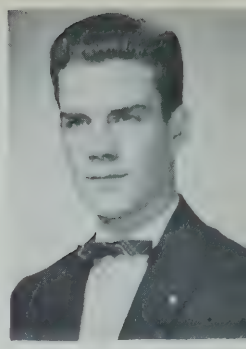

Michael J. Foley
"Mike"
"Never give up the ship."
Ambition: Machinist
Hobbies: Bowling, Football, Basketball

Darryl Freeman
"Dal"
"Be cool, not a frustrated fool."
Last School: Abraham Lincoln
College: Franklin Institute
Ambition: To be a success
Activities: Track, Class Representative, Corridor Patrol
Hobbies: Sports, Bowling, Dancing

Henry P. Fucillo
"Chet"
"It's nice to be important, but more important to be nice."
Last School: John Cheverus
College: Wentworth
Ambition: To be a ball player
Activities: Football, Track, Captain of Baseball
Hobbies: Bowling, Skating, Basketball, Baseball

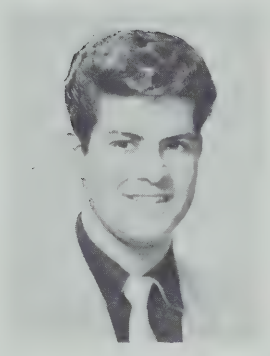

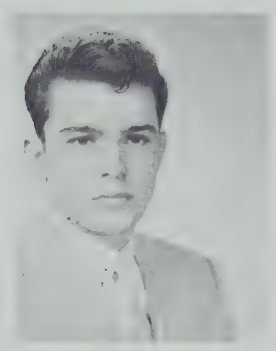

Gerald D. Galizio
"Giz"
"Knowledge is but a fruit wait- to be harvested or picked."
Last School: William E. Russell
College: Northeastern
Ambition: Drafting, or Surveying
Activities: Track, Football, Class President
Hobbies: Sports

Salvatore R. J. Garofalo
"Sal"
"He who hesitates is lost."
Last School: Saint Rita's
College: Wentworth
Ambition: Machinist
Activities: Airplanes, Track, Prom Committee, Class Day Committee
Hobbies: Hunting, Model Boat Building, Football, Baseball

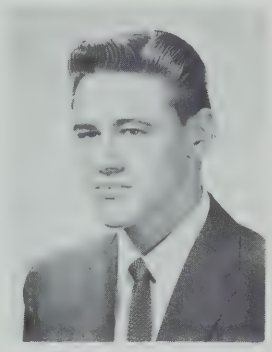

Gerald F. Gayer
"Gerry"
"Que sera, sera."
Last School: Boston Latin
College: Boston State Teachers
Ambition: Teacher
Activities: Basketball, Baseball, Student Council, Corridor Patrol, Student Government
Hobbies: Basketball, Baseball Tennis, Swimming, Sailing

Paul F. Geary
"Paul"
"Measure things that aren't there."
Last School: Gate of Heaven
College: Northeastern
Ambition: Engineer
Hobbies: Sailing, Swimming

Carl R. Genduso
"Carlo"
"Two wrongs don't make a right."
Last School: Mary E. Curley
College: Northeastern
Ambition: Engineer
Activities: Drafting Standards
Hobbies: Drafting

Ronald P. Giambro
"Ronnie"
"If youth but knew, and age but could."
Last School: Prince
College: M. I. T.
Ambition: Civil Engineer
Activities: Drafting Standards, Public Speaking, Corridor Patrol, Junior Achievement, Prom Committee
Hobbies: Basketball, Photography, Boxing, Structural Drafting

Paul N. Gianibas
Old soldiers never die, but fade away."
Last School: Abraham Lincoln
College: Franklin Technical
Ambition: Draftsman
Activities: Drum Bugle Corps, Harvest Dance Committee
Hobbies: Fishing

Robert M. Gibson
"Curly"
"Get with it, kid."
Last School: Mary E. Curley
Ambition: Air Force Career
Activities: Band, Orchestra
Hobbies: Pool, Bowling

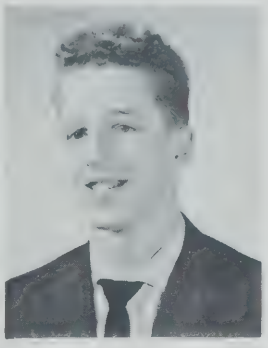

Michael E. Goldman
"Goldilocks," "Murphy"
"A smile is something you have when you need it the most."
Last School: Solomon Lewenberg
College: University of Massachusetts
Ambition: Engineer
Activities: Advertising Manager of Yearbook, Class Representative, Prom Committee, Class Day Committee, Glee Club, Lunch Patrol
Hobbies: Swimming, Skating, Jazz Collector, Making money

Carl R. Gonsalves
"Mousie"
"Take it easy."
Last School: Abraham Lincoln
College: Wentworth Institute
Ambition: Pilot
Activities: T-Service, Student Council
Hobbies: Model Planes, Fishing, Hunting

Henry N. Gordon
"Hank", "Flash"
"You can't have too much of a good thing."
Last School: Solomon Lewenberg
College: Northeastern
Ambition: To be a success
Activities: Baseball, Prom Committee, Class Day
Hobbies: Sports

Anthony M. Graffeo
"Curley"
"The only way to kill time is to work it to death."
Last School: Saint Joseph's
College: Boston University
Ambition: To be a chemist
Hobbies: Dancing, Pool, Bowling

Richard J. Grant
"General", "Dick"
"The man who prays well, lives well!"
Last School: Our Lady of Presentation
Ambition: To be a success
Activities: Crafts Club, Golf, Camera Club
Hobbies: Crafts, Golf, Hockey

Walter J. Greene
"Wally"
"It is not how much you got but how you use it."
Last School: Saint Matthews
College: Wentworth Institute
Ambition: Draftsman
Activities: Football, Track
Hobbies: Baseball, Swimming, Weight Lifting

Paul J. Griffin
"Griff"
"Me vile velis."
Last School: William Howard Taft
College: Wentworth
Ambition: United States Navy—Draftsman
Activities: Yearbook Staff, Track, Pre-Driving
Hobbies: Cars, Stamp Collecting, Model Airplanes

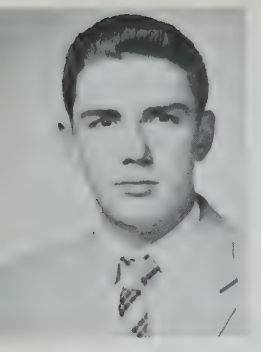

Robert S. Griffith
"Griff" "Bob"
"To err is human; to forgive is divine."
Last School: Mather
College: Northeastern
Ambition: Engineer
Hobbies: Sports, Stamps

Ronald J. Haley
"Ron"
"Where are the fish biting?"
Last School: Boston Latin
College: U. of Mass.
Ambition: Fish and Wildlife Management
Activities: Football Mgr., Forum, Golf, Science Club, Class Secretary
Hobbies: Surf Fishing, Hunting, Hockey

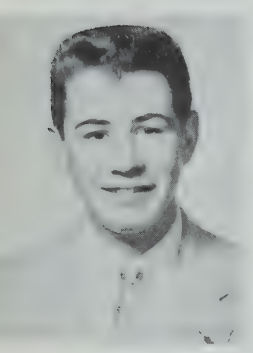

Paul F. Harding
"Ding"
"If I made it, anyone can."
Last School: William E. Russell
College: Annapolis
Ambition: To be a test pilot & live to retire
Activities: Track, Baseball, Basketball
Hobbies: Sports, Cars, Money

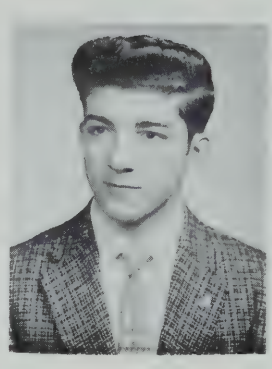

John G. Harris
"Johnny"
"Gone but not forgotten."
Last School: Solomon Lewenberg
College: Northeastern
Ambition: To be a big shot
Activities: Prom Committee, Student Council
Hobbies: Sports

David P. Hasenfus
"Doc" "Little Doc" "Little Nate"
'I've done my duty and I've done no more."
Last School: Holy Trinity
College: Boston College
Ambition: To be on 1960 Olympic team
Activities: Cross Country, Track, Chess Club, Art Club, Year Book Staff, Class Day Committee, Harvest Dance Committee, Prom Committee
Hobbies: Mineralogy, Fishing, Track

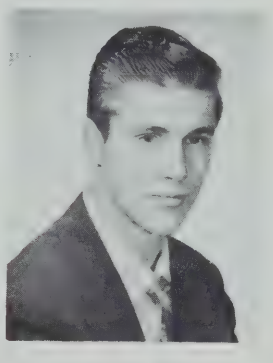

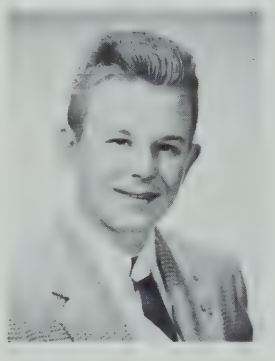

Thomas L. Hayden
"Lee"
"Chacun pour soi, et Dieu pour tous."
Last School: Washington Irving
College: Northeastern
Ambition: Electrical Engineer
Activities: Trick Drill Squad
Hobbies: Skating, Bowling, Hockey, Swimming

Ronald B. Haynes
"Ronnie"
"An investment in knowledge pays the best interest."
Last School: Lewis
Ambition: To join the Air Force
Activities: Glee Club, Track, Trick Drill, Cadet Officer
Hobbies: Modern Jazz, Basketball, Track, Collecting R. & R. Records, Dancing

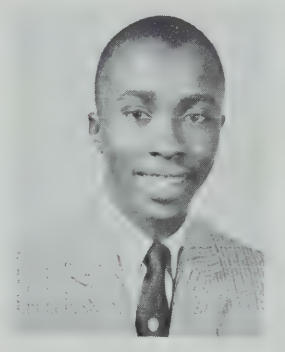

Thomas J. Henshon
"Tom"
"A good workman is never overpaid."
Last School: St. Columbkille's
College: Northeastern
Ambition: To be a success
Activities: Hockey, Track, Golf, Committees
Hobbies: Photography, Golf, Skating

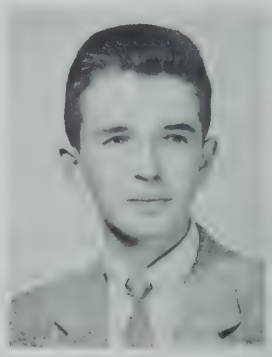

Lawrence B. Hewitt
"Hewie"
"Where do we go from here, boys???"
Last School: Saint Gregory's
College: Wentworth
Ambition: Airplane Mechanic
Activities: Glee Club, Track
Hobbies: Bowling, Motorcycles

Wade W. Hicks
"Hicksy"
"The best way to spare the child, is to spoil his hot rod."
Last School: Sherwin
College: Boston University
Ambition: Aeronautical Engineer
Activities: Trick Drill Team, Tennis
Hobbies: Swimming, Tennis, Repairing Cars

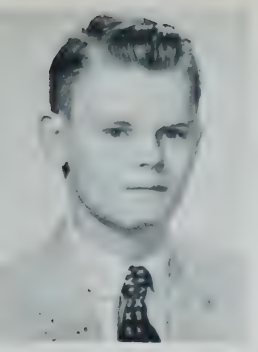

Philip G. Hiltz
"Sam"
"Today is the tomorrow you thought about yesterday."
Last School: Our Lady of Lourdes
College: Teachers College
Ambition: Teach Shop
Activities: Football, Track, Drum Corps, Cadet Officer, Chess, T-Service, Bowling, Library, Harvest Dance, Trick Drill
Hobbies: Sports

Richard W. Hohmann
"Dick", "Mon Petit"
"A man is known by the company he keeps."
Last School: B. C. High
College: Boston College
Ambition: Engineer
Activities: Yearbook Staff, Prom Committee, Class Day Committee, Cadet Officer, Crew, Band
Hobbies: Sports, Dancing, Cars

Robert C. Holden
"Bob"
"Roses are red, violets are blue, The teachers give homework, which I always do."
Last School: Woodrow Wilson
College: Northeastern
Ambition: Engineer
Activities: Band, J. A.
Hobbies: Sports, Jazz

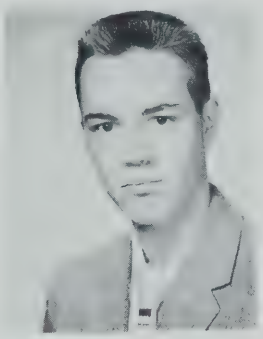

Kenneth J. Holland
"Dutch"
"Great oaks from little acorns grow."
Last School: Saint Raphael's
College: Boston College
Ambition: A millionaire
Activities: Football, Track, Cadet Officer
Hobbies: Sports, Dancing

Donald C. Holm
"Don", "Clyde"
"He who doesn't advance, goes backward."
Last School: Washington Irving
Ambition: Electrical Engineer
Activities: Cadet Officer, Junior Achievement, Yearbook Staff, Class Representative
Hobbies: Baseball, Hockey, Pool

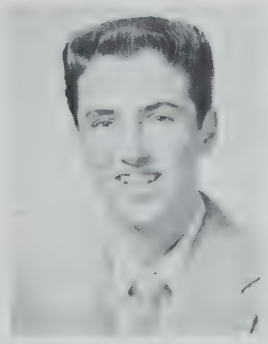

Robert G. Hunt
"Bob", "Elvis", "Bud"
'It is better to build boys, then to mend men."
Last School: Mary E. Curley
College: University of Massachusetts
Ambition: Astronomer and Pole Vault Champion in 1960 Olympics
Activities: Track, Glee Club, Artisan, Cross Country
Hobbies: Guitar, Model Railroads, Star Gazing, Record Collecting

William E. Hurley
"Bill"
"A dollar saved; A dollar earned."
Last School: Saint Patrick's
College: Boston University
Ambition: Aeronautical Engineering
Activities: Student Council, Cadet Capt., T-Service, Track
Hobbies: Hunting, Fishing, Camping

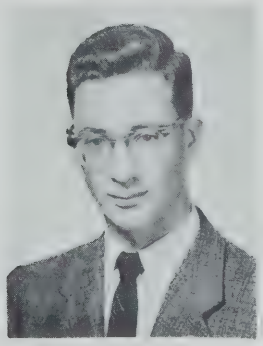

Alvan R. Hyman
"Al"
"Things are seldom what they seem."
Last School: Solomon Lewenberg Jr. High
College: Boston University
Ambition: Aeronautical Engineer
Activities: *Artisan*, C.A.P. Club, Special Drill Squad, Cadet Officer
Hobbies: Aviation, Camping

James G. Indorato
"Jim"
"Where there's a will there's a way."
Last School: J. H. Barnes
College: Northeastern
Ambition: Civil Engineer
Activities: Corridor Patrol, Cadet Officer
Hobbies: Stamps, Sports, Records.

Michael Anthony Indrisano
"Tubs"
"Heaven help us."
Last School: St. Mary's
College: Wentworth Institute
Ambition: U. S. Marines, Construction Eng.
Activities: Year Book, Pre-Driving Club, Track
Hobbies: Traveling and Sports

Anthony J. Iula
"Tony"
"He who sits and waits, gets left behind."
Last School: Martin
College: Northeastern
Ambition: Engineer
Activities: Track, Pre-Driving, "T" Service
Hobbies: Stamp & Coin Collecting, Sports

Socrates L. Jacovides
"Socky"
"A fool is often heard but a wise man seldom."
Last School: Abraham Lincoln
College: Franklin Institute
Ambition: Architect
Activities: Basketball, Drum Corps, Baseball
Hobbies: Fishing, Swimming, Skating

Richard F. Johansson
"Dick"
"There is nothing to fear but fear itself."
Last School: Robert G. Shaw
College: Northeastern
Ambition: Architect
Activities: Drawing, T-Service
Hobbies: Drawing

Kenneth W. Johnson
"Ken"
Last School: Robert G. Shaw
Ambition: Electronic Technician
Activities: Cadet Officer, Basketball, Hockey, Baseball
Hobbies: Shortwave Radio

Robert H. Johnson
"Bob" "Johnny"
"Time and tide wait for no man."
Last School: Robert G. Shaw
College: Northeastern
Ambition: Engineer
Activities: Review Physics Class, Drill Team, Cadet Officer, National Honor Society
Hobbies: Fishing, Canoeing, Basketball, Baseball, Football, Collecting Records

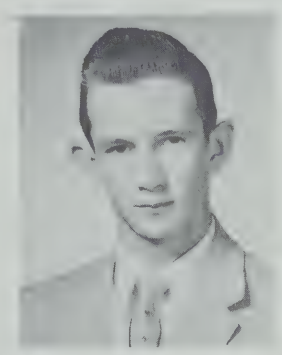

Donald S. Johnstone
"Don" "John"
"Follow in the path of the Lord."
Last School: Mary E. Curley
College: Northeastern
Ambition: Electrical Engineering
Activities: Debating, Physics
Hobbies: Sailing, Electronics, Skating

John E. Joyce
"Jack"
"Gung ho!"
Last School: Saint Francis Xavier
Ambition: Jet Mechanic
Hobbies: Hot Rods, Stock Cars

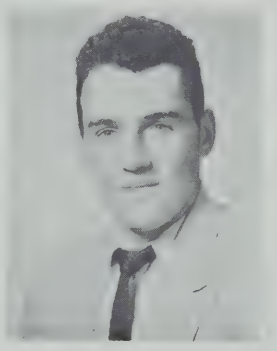

Joseph M. Joyce
"Joe"
"You ain't nothing but a hound dog."
Last School: Monsignor Patterson
Ambition: U. S. Navy
Activities: Crew, Public Speaking
Hobbies: Swimming, Dancing, U. S. Navy Reserves

Robert K. Kalkert
"Bob"
"Beware of the wolf in sheep's clothing."
Last School: Washington Irving
College: Northeastern
Ambition: Electrical Engineer
Activities: Chess Club
Hobbies: Basketball, Radios

Edward C. Karcher
"Eddie"
"The greatest guide to success is our own mistakes."
Last School: Boston Latin
College: Northeastern
Ambition: Mechanical Engineer
Activities: Pre-Driving
Hobbies: Cars, Dancing, Guns, Models, Bowling

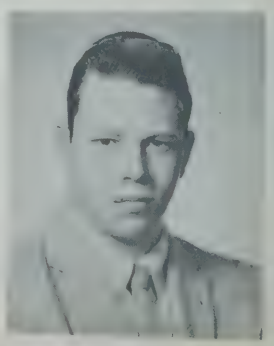

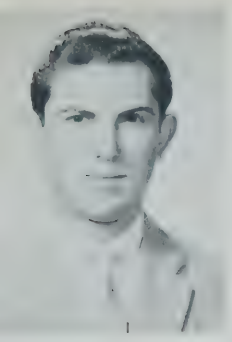

Fred P. Karys
"All things come to him who wants."
Last School: Day school for Immigrants
College: Wentworth Institute
Ambition: To become a technician
Hobbies: Bowling, Dancing, Swimming

Stephen J. Kasprzak
"Steve"
"I am a wanderer on the seas of time."
Last School: Mary E. Curley
College: Northeastern
Ambition: To be a success
Hobbies: Sports, Dancing

Richard P. Kates
"Al"
"Haste makes waste."
Last School: Saint Peter's
College: Wentworth Institute
Ambition: To be a success
Activities: Band, Trick Drill, Bowling
Hobbies: Dancing, Sports, Cars

James M. Kay
"Jim"
"Be sure you're right and then go ahead."
Last School: Mary E. Curley
College: Northeastern
Ambition: Engineer
Activities: Hockey, T Service
Hobbies: Hockey, Fishing, Cars, Swimming

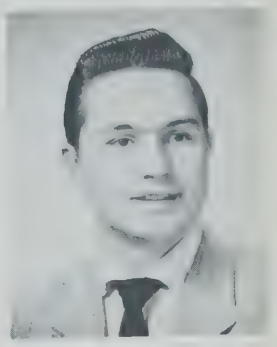

John M. Keane
"Redlight"
"The only way to have a friend is to be one."
Last School: Boston Latin
College: Rensselaer Polytechnic Institute
Ambition: Engineer
Activities: Football, Hockey, Model Club, Drafting Standards, Prom, Harvest, Dance Committee
Hobbies: Hockey, Cars

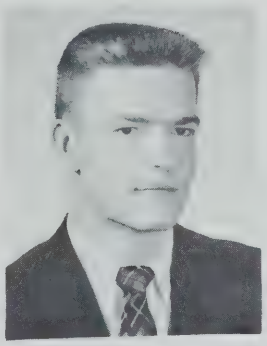

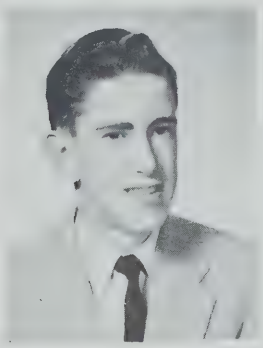

Russell K. Kelley
"Kell"
"Il Faut battre le fer pendant qu'il est chaud."
Last School: Mather School
College: Boston University
Ambition: Aeronautical Engineer
Activities: Trick Drill Team, Cadet Officer (Lieut.), Civil Air Patrol Club, Year Book Cartoonist, "T" Service
Hobbies: Dancing, Skating, Drafting, Model Planes

John F. Kennedy
"Big Jack"
"The Green years are over."
Last School: Hugh O'Brien
College: Notre Dame
Ambition: Hoisting Engineer
Activities: Track, Baseball, Representative
Hobbies: Sports

John F. Kenney
"Jack"
"There's always tomorrow."
Last School: Christopher Columbus
College: Northeastern
Ambition: To work for the telephone company
Activities: Football, Cadet Officers
Hobbies: Swimming, Baseball, Basketball

George F. Kent
"Speech is silver; silence is gold."
Last School: James P. Timilty
College: Northeastern
Ambition: Electrical Engineer
Activities: Artisan Staff, Yearbook Staff, Forum Club, Cadet Officer, Junior Achievement, Corridor Patrol
Hobbies: Basketball, Baseball, Hockey

Arsen Khachadoorian
"Issy", "Khach"
"Women are the spice of life."
Last School: Patrick F. Gavin
College: Northeastern
Ambition: Engineer
Activities: Band, Sports, Orchestra, Class Committees—Prom, Harvest Dance, Class Day
Hobbies: Football, Dancing, Talking, Hockey

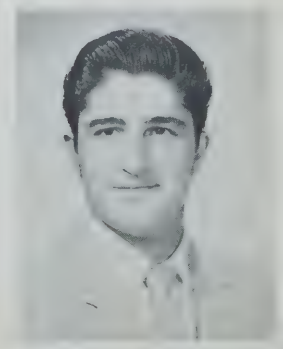

Milton R. Kincade
"Ruppert"
"To thine own self be true."
Last School: Lewis
Ambition: To be successful
Hobbies: Sports

John E. Kinney
"Eddie"
Last School: Wm. E. Russell
College: Franklin Institute
Ambition: Architectural Draftsman
Activities: Model Boat and Plane Club
Hobbies: Making Money, Cars, Guns

Robert L. Koenig
"Lou"
"Plus fait douceuv que violence."
Last School: Mary E. Curley
College: Univ. of Massachusetts
Ambition: Engineer
Activities: Crew, Pre-Driving, Artisan
Hobbies: Sports, Water Skiing, Outboard Motors, Fishing, Swimming

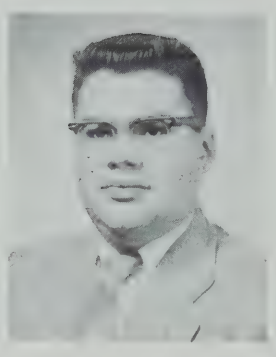

Harvey L. Koretsky
"Harvy"
"To be or not to be, c'esta la question."
Last School: Solomon Lewenberg
College: Northeastern
Ambition: Electrical Engineer
Activities: Crew
Hobbies: Photography, Coin Collecting, Model Building, Chess

Edward M. Kowalewski
"Eddie", "Ski"
"Don't give up the ship."
Last School: Saint Mary's
College: Wentworth Institute
Ambition: Draftsman
Activities: Pre-Driving, Art Club
Hobbies: Fishing, Hunting

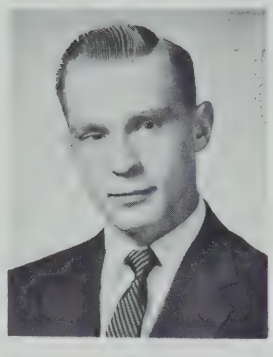

Ronald P. Kozar
"Ron"
"To be or not to be, is that the question?"
Last School: William E. Russell
College: Wentworth Institute
Ambition: Draftsman
Activities: Camera Club, Crafts Club
Hobbies: Cars

Myles A. Krinsky
"Inches"
"A hard, long victory."
Last School: Woodrow Wilson
College: Wentworth Institute
Ambition: Electronic Technician
Activities: Track, Model Car
Hobbies: Electronics, Model Building, Collecting Stamps, Boating

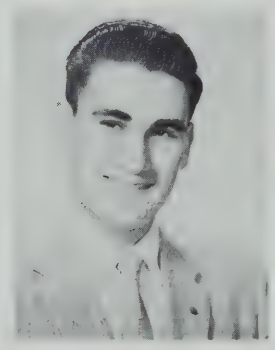

Kenneth N. Larson
"Wolf"
"Heel-heel-heel-heel-left."
Last School: Woodrow Wilson
Ambition: Rocket Research
Activities: Science Club
Hobbies: Rocket Research, Leathercraft

Joseph A. LaTerza
"Tex"
"Get out the alley and die."
Last School: Patrick Gavin
College: Wentworth Institute
Ambition: Tool and Die Maker
Activities: Art Club
Hobbies: Art, Drafting

Kevin T. Lennon
"Lenny"
Knowledge is gained by the individual."
Last School: Washington Irving
College: Wentworth Institute
Ambition: Engineer
Activities: Glee Club, Harvest Dance
Hobbies: Canoeing, Stamp Collecting

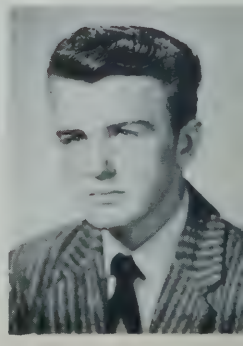

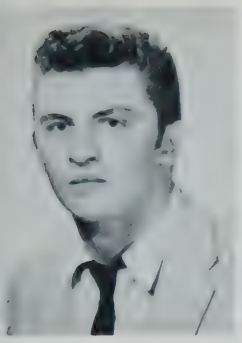

Joseph V. Lentini
"Joe", "Elvis"
"Don't be cruel."
Last School: Saint Peter's
College: Notre Dame
Ambition: To be a great man
Activities: President Glee Club, Football, Baseball, Basketball, Track
Hobbies: Fishing, Dancing

Paul R. Levine
"Paul"
"Old enough to know better yet young enough to learn."
Last School: Solomon Lewenberg
College: Tufts University
Ambition: Engineering
Hobbies: Bowling, Sports, Carpentry

Edward Lewis
"Sleepy", "Sonny"
It don't mean a thing, if you ain't got that swing."
Last School: Dwight
College: New England Conservatory of Music
Ambition: To be a successful Jazz Musician
Activities: Band, Orchestra
Hobbies: Music, Jazz Records, and Dancing

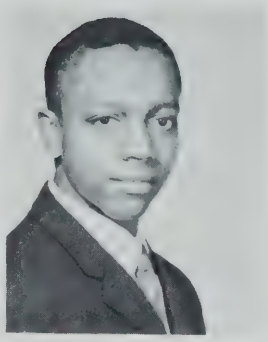

Gerald E. Linsky
"Linsk"
"At last after those long hard years."
Last School: Woodrow Wilson
College: Boston University
Ambition: Aircraft Maintenance Engineer
Activities: Track, C. A. P. Club
Hobbies: Electronics, Recording Music

James A. Livingston
"Jim", "Liv"
"Si jeunesse savait, si vieillesse pouvait."
Last School: Prince
College: Northeastern or Wentworth Institute
Ambition: Draftsman or Construction Engineer
Activities: National Honor Society, Year Book Staff, Class Chairman, Drill Captain, Physics Revue Class, Corridor Patrol
Hobbies: Football, Baseball

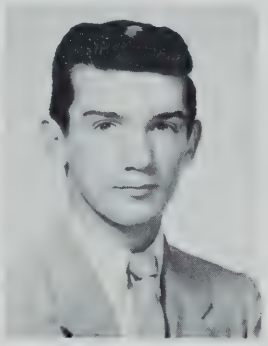

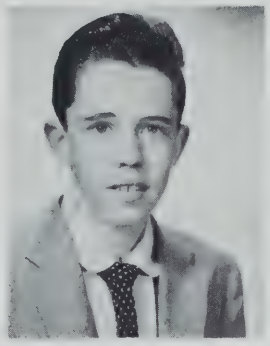

John J. Lowney
"Joe"
"The best things are the most difficult."
Last School: Clarence R. Edwards
Ambition: Surveying

George J. Lussier
"Pasha"
"If at first you don't succeed, try it once more."
Last School: Prince
College: Northeastern
Ambition: Military Service
Hobbies: Sports

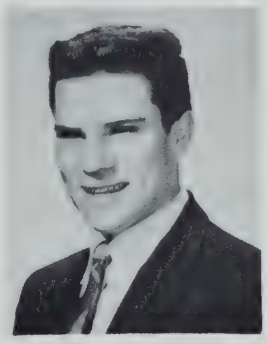

Raymond T. Lydon
"Ray"
"Get that ball back."
Last School: Robert Gould Shaw
College: Coast Guard Academy
Ambition: Career in the Coast Guard
Activities: Football, Cadet Officer, Prom Committee
Hobbies: Cars

Warren MacKenzie
"Mac"
"Sixth floor, the pool!"
Last School: Mary E. Curley
College: West Point
Ambition: Engineer
Activities: Camera Club, Pre-Driving
Hobbies: Einsteins' Theory of Relativity

Donald F. MacKinnon
"Mac"
"A sheik and I."
Last School: Washington Irving
College: Lowell Institute
Ambition: Engineer
Hobbies: Cars, Dancing

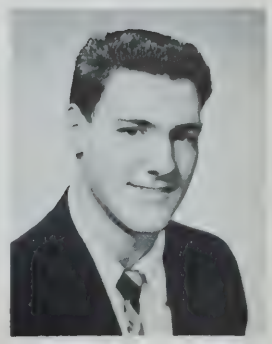

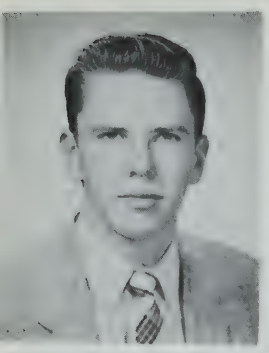

James W. MacQueen
"Queenie", "Mac", "Jim"
"'Tisn't the cough that carries you off, 'tis the coffin they carry you off in."
Last School: St. Augustine's
College: Wentworth Institute
Ambition: To be a Draftsman
Activities: Baseball, Hockey
Hobbies: Bowling, Pool, Skating, Woodworking

Desmond C. Mahoney
"Desi", "Irish"
"Erin Go Bragh."
Last School: Patrick T. Campbell
College: Notre Dame
Ambition: Electrical Engineer
Activities: Football
Hobbies: Sports, Dancing, Cars, Rock and Roll Music

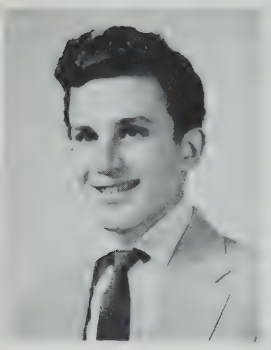

Bernard F. Manko
"Bagels"
"A bon chat, bon rat."
Last School: Wm. Blackstone
College: Northeastern or B. U.
Ambition: Mathematics
Activities: Cadet Officer, Physics Review, English Review
Hobbies: Math

Robert C. Marshall
"Bob"
"Life is what you make of it."
Last School: Saint Margaret's
College: Northeastern
Ambition: To study Aviation
Activities: Beginners Band, C. A. P. Club, Lunch Patrol
Hobbies: Tropical Fish

Ernest W. McAlister
"Skip"
"Think."
Last School: Woodrow Wilson
College: Northeastern
Ambition: Engineer
Activities: Junior Achievement
Hobbies: Sports, Cars, Driving

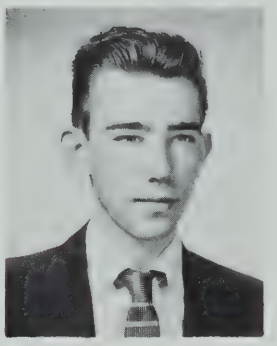

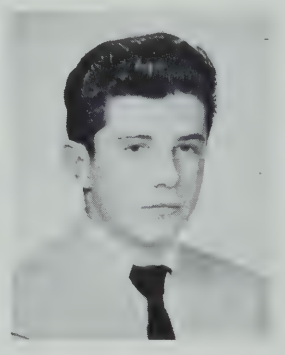

Joseph F. McAndrew
"Mac"
"Anything worth doing is worth doing well."
Last School: Saint Margaret's
College: Wentworth Institute
Ambition: Machinist
Hobbies: Hunting, Football

John J. McCann
"Mac"
"To be or not to be that is the Question."
Last School: St. Margaret's
Ambition: U. S. Air Force
Activities: Trick Drill Team, Model Boat Club
Hobbies: Boats, Cars

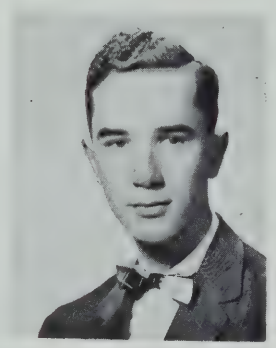

Frederick C. McCormack
"Uncle Fred"
"You don't know, do you?"
Last School: Woodrow Wilson
Ambition: Fighter Pilot
Hobbies: Record Collecting

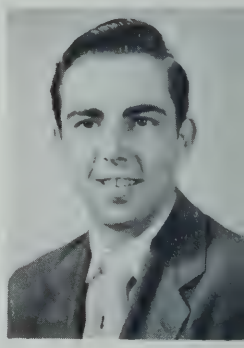

John J. McCormack
"Jack"
"It is the truth."
Last School: Clarence R. Edwards
Ambition: Draftsman
Activities: Football, Basketball
Hobbies: Sports

Robert J. McCormick
"Mac"
"Obstreperous."
Last School: Boston Latin
College: Boston University
Ambition: Journalism
Activities: Artisan, Pre - Driving, Corridor Patrol
Hobbies: Reading, Interest in Baseball.

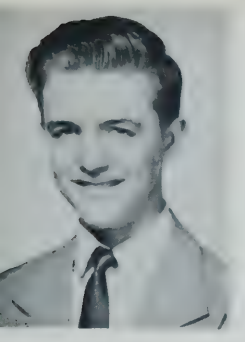

Paul John McDermott
"Morry"
"If at first you don't succeed, why try!"
Last School: Woodrow Wilson
College: Wentworth Institute
Ambition: Draftsman
Activities: Track, Craft Club
Hobbies: Woodworking

Francis P. McDonagh
"Mac"
"Stay quiet and be healthy."
Last School: Saint Peter's
College: Northeastern
Ambition: Draftsman
Activities: Pre-Driving
Hobbies: Fishing, Trumpet, Drum Corps

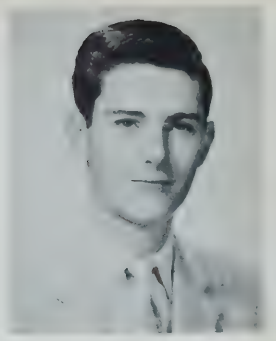

Joseph A. McDonald
"Joe", "Mac"
"Tout est bien, qui finit bien."
Last School: Thomas Edison
College: Northeastern
Ambition: Engineer, Electrical
Activities: Band, Orchestra and Science Club
Hobbies: Cars, Electronics

James T. McGrath
"Jim", "Mac"
"Goin' down the Marsh?"
Last School: Woodrow Wilson
College: U. S. Air Force
Ambition: Draftsman
Activities: Football Manager, Track
Hobbies: Reading, Sports, Swimming

Robert E. McManus
"Mac", "Mickey"
"If youth knew but all the answers."
Last School: Blessed Sacrament
College: U. S. Coast Guard Academy
Ambition: Officer in U. S. C. G.
Activities: Football, Track, Cross Country, Prom Committee, Class Day Committee
Hobbies: Bowling, Basketball, Swimming

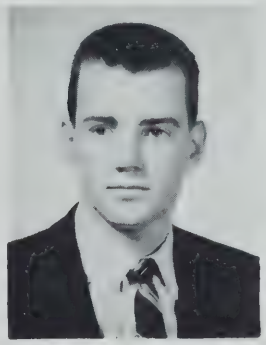

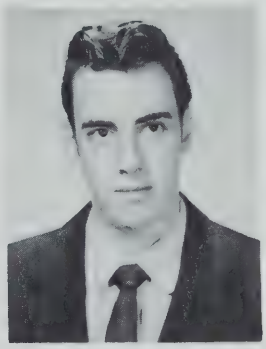

Hugh D. McQueen
"Mac"
"An investment in knowledge always pay the best interest."
Last School: Martin
Ambition: To be an Artist
Hobbies: Hot Rods, Pool, Bowl--ing, Drawing, Hunting

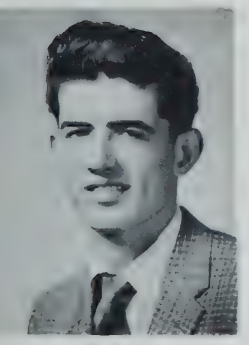

Leo G. McSheffrey
"Mac"
"God bless the tower! May it live long!"
Last School: Mather
College: Wentworth Institute
Ambition: To graduate
Hobbies: Cars, Money

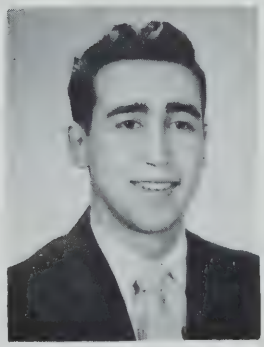

Richard D. Micale
"Mac"
"Auvoir Tech."
Last School: Saint Joseph's
College: Northeastern
Ambition: Electrical Engineer
Activities: Corridor Patrol, Lunch Patrol, Track
Hobbies: Basketball, Cards, Bowling

Roy W. Miller
"Roy"
"Better late than never."
Last School: Robert Gould Shaw
College: Northeastern
Ambition: Engineer
Activities: Band, Orchestra, Track
Hobbies: Sports, Dancing, Jazz

Kenneth R. Moody
"Ken"
"Heaven helps those who help themselves."
Last School: Robert Gould Shaw
College: Northeastern
Ambition: Electrical Engineer
Activities: "T" Service, Student Council
Hobbies: Bowling, Stamps, Hockey

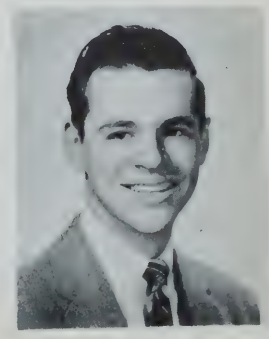

Thomas F. Mortell
"Tom"
"Life is what you make it."
Last School: Patrick T. Campbell
Ambition: Pilot
Activities: Trick Drill Team
Hobbies: Electricity

Herbert J. Morton
"Herbie"
"There is no friend like the old friend."
Last School: Grover Cleveland
College: Northeastern
Ambition: Draftsman
Activities: Pre-Driving, Cadet Officer, Art Club

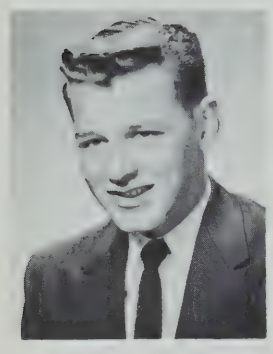

James E. Morton
"Jim"
"Where there's a will, there's a way."
Last School: Saint Peter's
College: Northeastern
Ambition: Civil Engineer
Activities: Track, Art
Hobbies: Bowling, Swimming

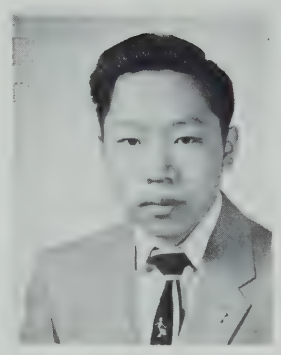

George Moy
"Something worth doing is worth doing well."
Last School: Solomon Lewenberg
College: Northeastern
Ambition: Engineering
Activities: Student Council, Cadet Officer, Honor Society
Hobbies: Sports, Cars, and Television

Louis Moy
"Mr. Moy"
"Failure is the mother of success."
Last School: Day School for Immigrants
College: Wentworth Institute
Ambition: Draftsman
Activities: Drafting Standard, Corridor Patrol, Cadet Officer Pool, Ping Pong, Bowling, Swimming, Driving, Boating, Hunting, Gym, Music

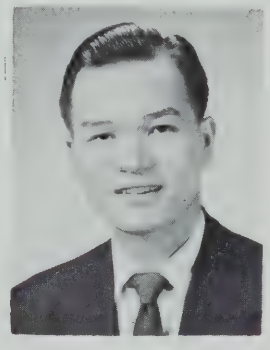

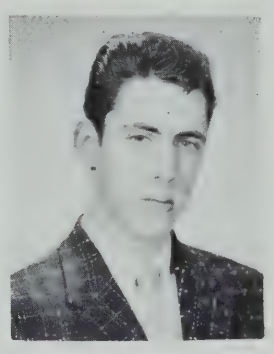

Joseph M. Mulkern
"Mulk"
"Never start anything you cannot finish."
College: Wentworth Institute
Ambition: Engineering

Paul M. Munafo
"Es ist der Geist der sich den Kor per baut."
Last School: Mather School
College: Northeastern or M.I.T.
Ambition: Electronic Engineer
Activities: Chess Club, Student Council, Honor Society, Band, Cadet Officer, Orchestra
Hobbies: Dancing, Fishing, Chess

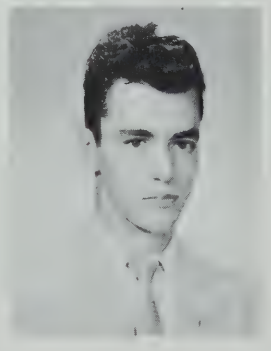

Daniel J. Murphy
"Dan"
"The best things are the most difficult."
Last School: Saint Margaret's
College: Wentworth Institute
Ambition: To be a millionaire
Hobbies: Hunting

Francis T. Murphy
"Elvis"
"I don't sing and I don't play a Guitar."
Last School: Saint Mary's
College: Boston University
Ambition: Aeronautical Engineer
Activities: Honor Society, Non-Com.
Hobbies: Roller Skating, Music

John Murray
"John"
"Le bout de la vue."
Last School: Robert Gould Shaw
College: Northeastern
Ambition: Chemical Engineer
Hobbies: Sports

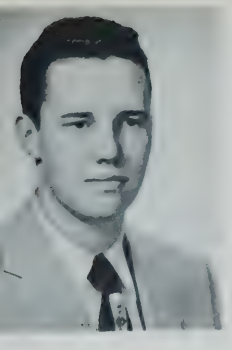

John R. Nee
"Jack"
"That's the way the ball bounces."
Last School: Gate of Heaven
College: Boston College
Ambition: To be a success
Activities: Football, Baseball, Track, Pre-Driving
Hobbies: Swimming, Bowling

Bliss J. NeHalsingh
"That which cannot be found is lost."
Last School: James P. Timilty
College: Museum of Fine Arts
Ambition: Jewelery Designer
Activities: Lunch Patrol, Art Club, Band, Orchestra, Trick Drill, Harvest Dance, Prom, Class Day
Hobbies: Art, Swimming Instructor

Donald A. Newell
"Don"
"Every student has a goal and mine is to be a success."
Last School: Saint Margaret's
College: Wentworth Institute
Ambition: Electrical Engineer
Activities: Glee Club, Track, Civilian Patrol, Crafts Club
Hobbies: Sports

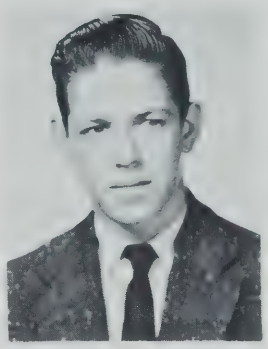

Wilbur Nobles
"Willy"
"A fool and his money will soon part."
Last School: Lewis
Ambition: Air Force Pilot, Electronics Engineer
Activities: Drum and Bugle, Track, Corridor Patrol.
Hobbies: Swimming, Dancing, Billiards, Track, Singing

Salvatore J. Noto
"Sonney", "Sal"
"Between Heaven and Hell."
Last School: Nazareth School
College: Northeastern
Ambition: To be an Engineer
Activities: Track, Ist Class Representative
Hobbies: Football, Baseball, Hockey

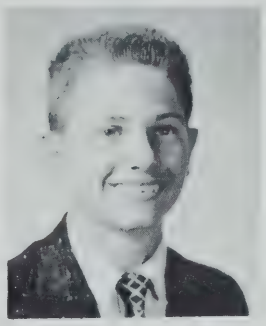

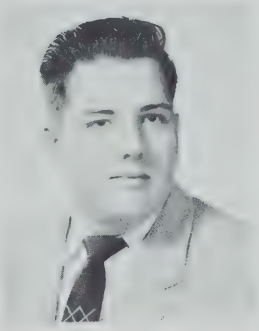

John A. Orphanos
"Johnny"
"Veni, Vidi, Vici."
Last School: Patrick T. Campbell
College: Northeastern
Ambition: Electronics
Activities: Junior Achievement, Drill Captain, Year Book Staff, Science Club
Hobbies: Cars, Swimming, Electricity

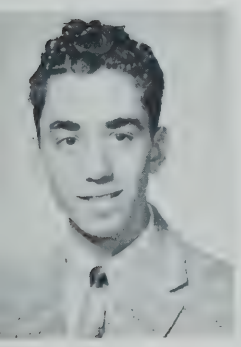

Richard S. Ottana
"The Moose"
"God is my Judge."
Last School: J. H. Barnes School
College: Boston College
Ambition: To be a Success in Life
Activities: Art Club, Vice President of Glee Club, "T" Service
Hobbies: Sports, Music, Nice Clothes

Ronald D. Pagels
"Ronnie"
"Silence is Golden."
Last School: Robert G. Shaw
College: Lowell Institute
Ambition: Engineer
Activities: Camera Club, Prom Committee, Harvest Dance
Hobbies: Hunting, Swimming, Horse-back Riding, Skating

Robert W. Palmer
"Bob"
"Don't Give Up the Ship."
Last School: William E. Russell
College: Northeastern
Ambition: Engineer
Activities: Pre - Driving, Chess Club
Hobbies: Hunting, Camping, Reading

Patrick J. Palmisano
"Lefty"
"He who hesitates is lost."
Last School: Saint Joseph's
College: Northeastern
Ambition: Engineer
Activities: Pre-Driving, Track
Hobbies: Bowling, Basketball

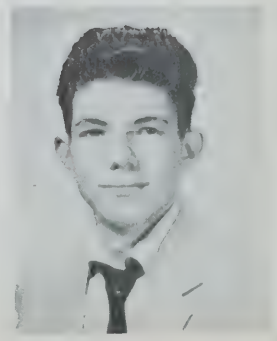

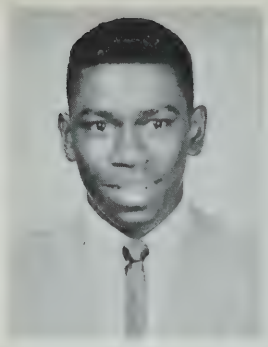

Ervin O. Parris
"Erv"
"Work fascinates me, I could sit all day and watch it."
Last School: Patrick T. Campbell
Ambition: To go to College
Activities: Student Council Band, Orchestra, Track
Hobbies: Bowling, Skating

Francis A. Patterson, Jr.
"Pat"
"To be or not to be."
Last School: Dwight
Ambition: Industrial Designer
Hobbies: Cars, Chess, Baseball, Football

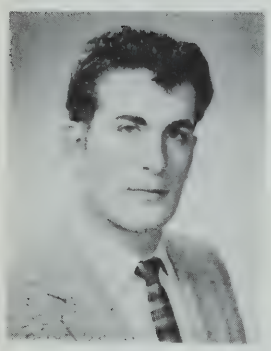

E. Stanley Pearson
"Stan"
"Never do today, what you can get away with not doing tomorrow."
Last School: Patrick T. Campbell
College: Northeastern
Ambition: To be a Success
Activities: Football, Track, Drafting Standards
Hobbies: Model Building, Stamp Collecting

William Pendleton
"Bill"
"Crime doesn't pay. It does have nice hours."
Last School: Blessed Sacrament
Ambition: Machinist
Hobbies: Sports

Richard J. Perham
"Roach"
"To be, or not to be, that is the question."
Last School: Lewis
College: Wentworth Institute
Ambition: Millionaire
Hobbies: Woodwork

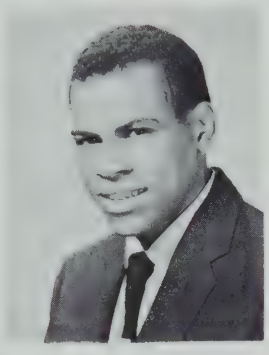

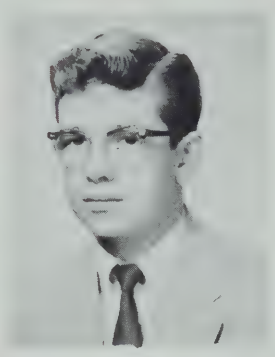

Donald J. Perkins
"Perk"
"Cherchez La Femme."
Last School: James P. Timility
College: Wentworth Institute
Ambition: Draftsman
Hobbies: Basketball, Swimming, and Weightlifting

Ronald F. Perry
"Ronnie"
"He who does not advance falls behind."
Last School: William Barton Rogers
College: Tufts University
Ambition: Engineer
Activities: Class Representative, Orchestra
Hobbies: Reading, Model Railroading

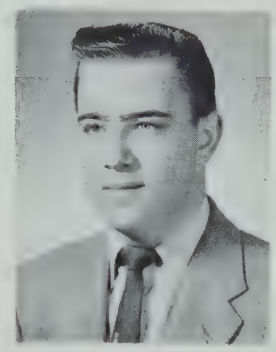

Robert J. Pesiri
"Bob"
"Be sure you're right; then go ahead."
Last School: Saint Mark's
Ambition: Draftsman
Hobbies: Dancing, Music, Cars

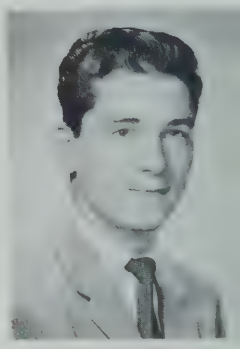

Louis R. Petrillo
"Louie"
"If I made it, anyone can."
Last School: Mather
Ambition: To be a great Success
Hobbies: Sports

Stephen A. Petruzziello
"Big Steve"
"If I made it, anybody can."
Last School: Saint Mary's
Ambition: To travel this wide world over
Hobbies: Cars, Making Money

N. Allan Phinney
"Al"
"Don't be a mope!"
Last School: Mather
College: Wentworth Institute
Ambition: Electrician
Activities: Band, Orchestra
Hobbies: Boats, Cars

John D. Powderly
"Books are but one inlet to knowledge."
Last School: Boston Latin
College: Boston College
Ambition: Honors and Achievement
Activities: Class Representative
Hobbies: Skating, Baseball

David M. Powell
"Dave", "Davy"
"Veni, Vidi, Vici."
Last School: Our Lady of Lourdes
College: Wentworth Institute
Ambition: To be an Engineer
Activities: Co-Captain Golf Team, Cadet Officer, Prom Committee, Track, Boat Club, Pre-Driving, Corridor Patrol
Hobbies: Cars, Golf, Swimming, Football and Baseball

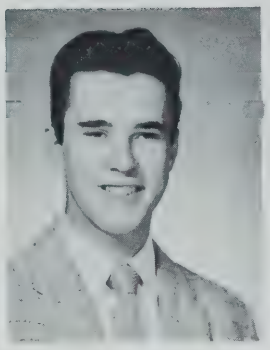

Douglas V. Powell
"Doug"
"Nothing Without Divine Guidance."
Last School: William Barton Rogers
College: Northeastern
Ambition: The field of Engineering, Traveling
Activities: Drafting Standards Book
Hobbies: Automobiles, Model Railroading, Driving

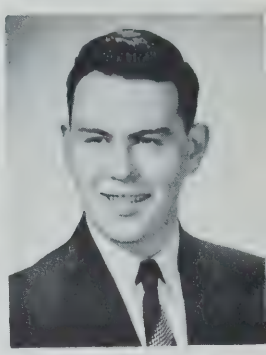

Richard J. Pozzi
"Dick"
"The more one works, the more willing one is to work."
Last School: Boston Latin
College: Architectual Center
Activities: Harvest Dance Committee, Prom Committee, Class Day Committee
Hobbies: Dancing, Baseball

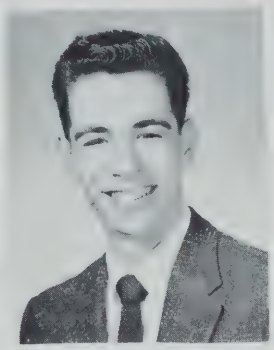

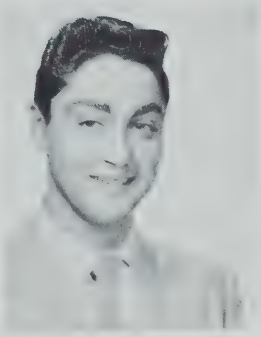

Richard Prager
"Dick"
"Haste is ever the parent of failure."
Last School: Solomon Lewenberg
College: Northeastern
Ambition: Engineering
Activities: Prom and Class Day Committees, Physics and Math Review, Corridor Patrol, Sergt.
Hobbies: Automobiles, Fishing

John J. Previti
"Prev"
"A dreamer is a man of talk, a worker is one of action."
Last School: Boston Latin
College: Massachusetts Institute of Technology
Ambition: Aeronautical or Electronical Engineer
Activities: Cadet Officer, Corridoor Patrol
Hobbies: Tennis, Ping-Pong

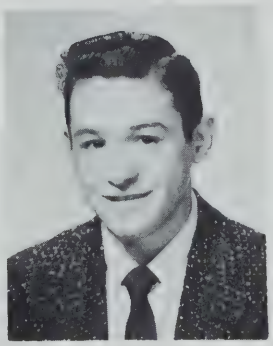

Ronald Albert Reade
"Ron"
"To get where you want to go tomorrow; you must be ready for it today."
Last School: Saint Patrick's
College: Franklin Technical Institute
Ambition: Engineer
Activities: Junior Achievement

David F. Reilly
"Dave"
"You can't get sumpthin' for nuttin'."
Last School: Boston Latin
College: Northeastern
Ambition: Engineer
Activities: Golf Club, Harvest Dance and Prom Committee, Model Boat Club
Hobbies: Golf

Edward M. Rendal
"Ed"
"It matters not what you are thought to be, but what you are."
Last School: J. P. Timility
College: Northeastern
Ambition: Chemical Engineer
Activities: Pre-Driving
Hobbies: Fishing, Stamp Collecting

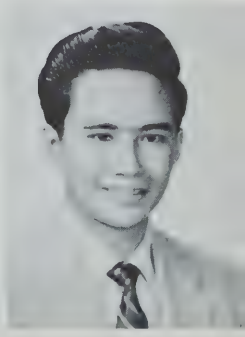

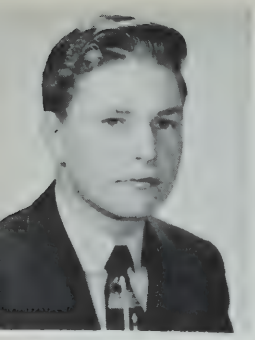

Charles Nicholas Reveliotty
"Revie"
"I forgot, sir."
Last School: Mary E. Curley
College: Northeastern
Ambition: Engineer
Activities: Crew, Class Representative
Hobbies: Eating

Frederick Rickson
"Herbie"
"Wine, Women, and School."
Last School: Patrick T. Campbell
College: Tufts
Ambition: Pilot
Activities: Cadet Officer, Track, Basketball
Hobbies: Pool, Bowling, Sports

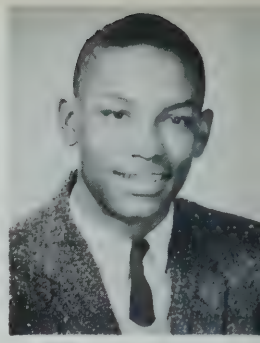

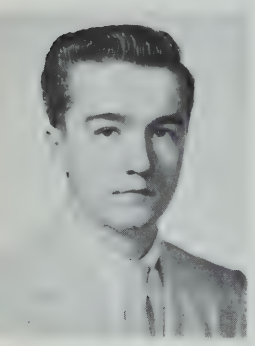

Robert T. Ridge
"Bob"
"Think before you begin your actions."
Last School: Saint Angela's
Ambition: To be a Success
Hobbies: Cars, Sports, Music

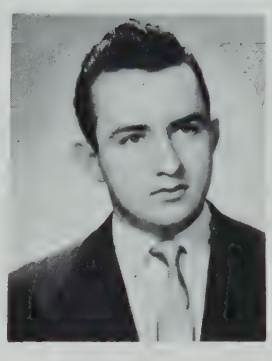

Edward J. Riley
"Ed"
"Anything worth doing is worth doing right."
Last School: John Cheverus
Ambition: To get rich
Activities: Corridor Patrol
Hobbies: Boats, Cars

Martin W. Riley
"Marty"
"I'll put it off until tomorrow; I made enough mistakes today."
Last School: W. B. Rogers
College: Northeastern
Ambition: Engineer
Activities: Track, Drum and Bugle Corps
Hobbies: Drag Racing, Automobile, Drawing

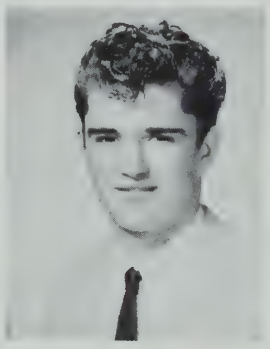

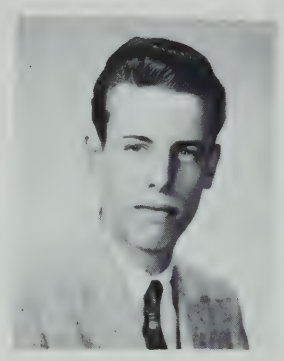

Harold L. Ross
"Hal"
"Never put off for tomorrow what you can do today."
Last School: Solomon Lewenberg
College: Northeastern
Ambition: Engineer
Activities: Cadet Officer
Hobbies: Music, Dancing

Robert V. Rowan
"Bob"
"An ounce of luck is worth a pound of wisdow."
Last School: Saint Columbkill
College: Colgate
Ambition: Engineer
Activities: Hockey, Baseball, Cadet Officer, Fisher Models, Senior Committees
Hobbies: Cars, Dancing, Skating

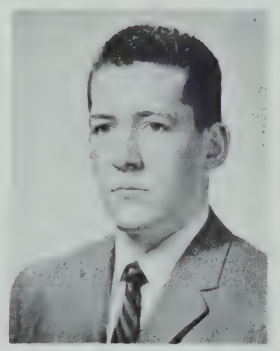

William J. Rowan
"Bill"
"It isn't what you do, it's how you do it."
Last School: Saint William's
Ambition: Draftsman
Activities: Pre-Driving Club
Hobbies: Basketball, Football, Cards, Pool

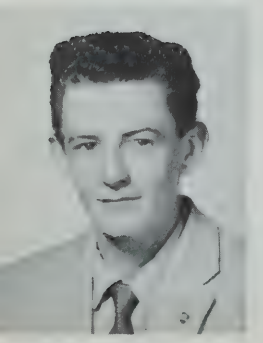

David T. Russell
"Red"
"All that glitters is not gold."
Last School: Gate of Heaven
Ambition: To succeed
Hobbies: Cars

Gene F. Russo
"Steve"
"Think twice; act once."
Last School: Washington Irving
College: Northeastern University
Ambition: Electronics Technician
Activities: Trick Drill Team, Corridor Patrol
Hobbies: Sports, Dancing, Driving

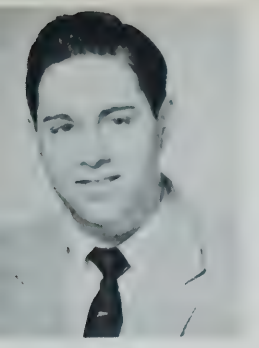

Ronald Sands
"Ron"
"The woodsman, strong and noble."
Last School: Patrick T. Campbell
Ambition: To be a Surveyor
Hobbies: Models

Frederick E. Sanford
"Fred"
"All is well that ends well."
Last School: Saint Francis Xavier
College: Northeastern
Ambition: Engineer
Activities: Drafting Standards
Hobbies: Cars

Rocco Sansivero
"Rocky"
"I am satisfied with life."
Last School: Patrick T. Campbell
College: Wentworth Institute
Ambition: Mechanical Engineer
Hobbies: Sports

Harry Arthur Saunders
"Har"
"It is the hour of Success."
Last School Washington Irving
College: Northeastern
Ambition: Electrical Engineer
Activities: Band, Orchestra
Hobbies: Stamps, Music, Model Cars

George R. Schaub
"Rolf"
"What is life without a wife?"
Last School: Woodrow Wilson
College: M. I. T.
Ambition: Aeronautical Engineer
Activities: Trick Drill, Honor Society
Hobbies: Skiing, Model Airplanes, Basketball, Rifling

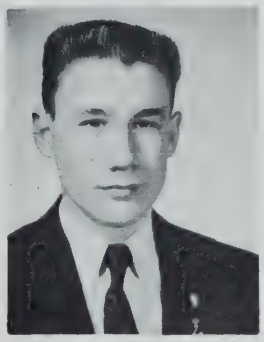

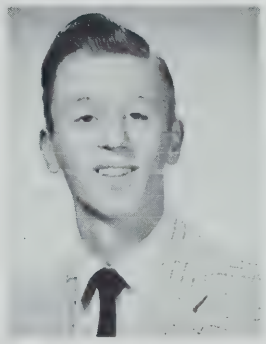

William Scheurweghs
"Bill"
"Je ne sais quoi direr accepter le bout est ici."
Last School: Saint Francis Xavier
College: Northeastern
Ambition: Engineer
Activities: "T" Service
Hobbies: Models, Cars, Planes, Music

Carroll L. Scholar
"Butch"
"This is my day."
Last School: Woodrow Wilson
Ambition: Fighter Pilot
Hobbies: Fishing

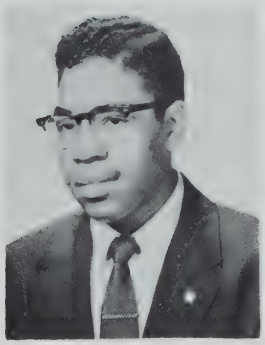

Frank L. Semedo
"Beware the fury of a patient man.—Dryden."
Last School: James P. Timilty
College: Wentworth Institute
Ambition: Engineering, Technician
Activities: Chess Club
Hobbies: Jazz

Everett S. Shankle
"Sonny"
"Der mensch denkt, gott lenkt."
Last School: Prince
College: Texas Southern Univ., New England Conservatory of Music
Ambition: To be an Architect or Musician
Activities: Band, Orchestra, Drum and Bugle, Officer, Track
Hobbies: Pool, Billiards, Bowling, Music

Nelson T. Ship
"All that is gold does not Glitter."
Last School: Solomon Lewenberg
College: Boston University
Ambition: Aeronautical Engineer
Hobbies: Hockey

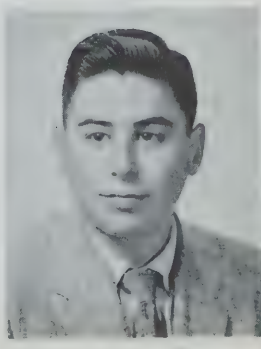

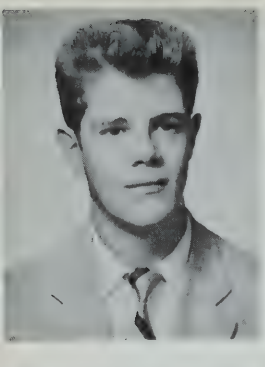

William J. Simmons
"Willy"
"Eat drink and be merry for tomorrow we die."
Last School: Oliver Wendell Holmes
Ambition: To work for the telephone company
Activities: Patrol, Prom Committee
Hobbies: Sports

Romas V. Slezas
"Rom"
"Live and learn (some people just live)."
Last School: Patrick T. Gavin
College: Northeastern
Ambition: Engineer
Activities: Student Council, Camera Club, Tennis, Soccer
Hobbies: Photography, Tennis, Soccer

Kenneth G. Sliby
"Big Ken"
"Mieux Vant Sagesse Que Richesse."
Last School: Abraham Lincoln
College: Northeastern
Ambition: Electronics Expert
Activities: Class Day Committee, Prom Committee, Physics Review, Basketball, Junior Achievement
Hobbies: Oldsmobiles

James P. Smith
"Smitty"
"Even steel is useless when it has too much temper."
Last School: Gate of Heaven
College: M. I. T.
Ambition: Engineer
Activities: Patrol, Cadet Officer, Chairman
Hobbies: Cars, Sports

Angelo F. Spezzano
"Spizzy"
"He who laughs last, laughs last."
Last School: Thomas A. Edison
College: Wentworth Institute
Ambition: Civil Engineer
Activities: Trick Drill Team
Hobbies: Cars, Bowling, Hunting

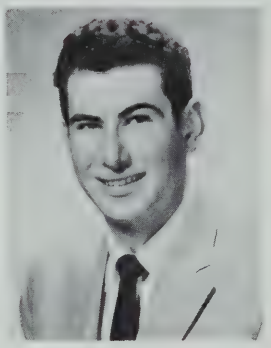

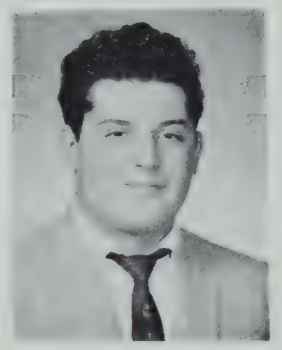

James D. Spinale
"Big Jim"
"If at first you don't succeed, try, try again."
Last School: Blackstone
College: Northeastern
Ambition: Electronic Engineer
Activities: Physics
Hobbies: Any way to make money honestly

Edmund S. Spirauskas
"Ed"
"We learn as we go along."
Last School: Saint Peter's
College: Northeastern
Ambition: To be an Engineer
Activities: Chess Club
Hobbies: Fishing, Swimming, Movies

George Stefanoni
"Ace", "Stefa"
Last School: Saint Ambrose
Ambition: To move to Calif.
Activities: Camera Club
Hobbies: Sports and Dancing

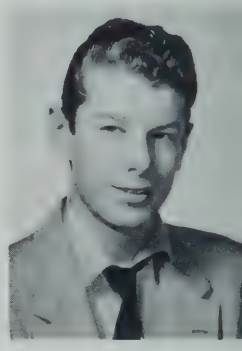

Joseph A. Stella
"Joe"
Last School: William E. Russell
College: Wentworth Institute
Ambition: Machinist
Activities: Civil Air Patrol, Pre-Driving, Corridor Patrol
Hobbies: Woods, Fishing, Hunting

Daniel J. Sullivan
"Sully"
"Erin Go Bragh."
Last School: Grover Cleveland
College: Notre Dame
Ambition: Engineer
Activities: Baseball, Hockey, Football, Cadet Officer
Hobbies: Sports, Dancing, Cars

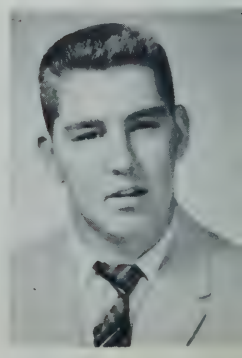

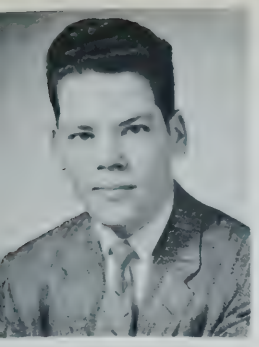

John D. Sullivan
"Sully"
"Now is the Hour."
Last School: Robert Gould Shaw
College: Northeastern
Ambition: Meteorologist
Activities: "T" Service
Hobbies: Drawing

Robert M. Sullivan
"Bob"
"Misfortunes never come singly."
Last School: Mission Grammar
College: Northeastern
Ambition: Electrical Engineer
Hobbies: Sports

Edward J. Thomas
"Ed"
"Forge ahead."
Last School: Abraham Lincoln
College: Wentworth Institute
Ambition: Mechanical Draftsman
Activities: Cadet Officer, Bowling League, Chess Club and Team, Model Cars and Boats, Corridor Patrol.
Hobbies: Stamp Collecting, Model making

Joseph P. Timulty
"Joe"
"I came, I saw, I conquered Tech."
Last School: Saint Matthews
College: Wentworth Institute
Ambition: To be a success in life
Activities: Drum and Bugle Corps, Glee Club, Tennis
Hobbies: Baseball, Hockey, Tennis, Bowling, Dancing

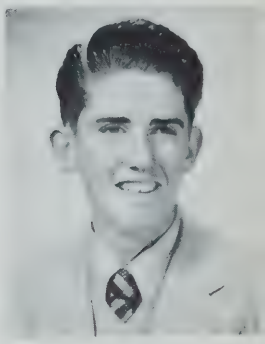

Bernard J. Toland
"Rabbit"
"Do unto others as you would wish others to do unto you."
Last School: Saint Margaret's
College: Notre Dame
Ambition: To be President of United States
Activities: Baseball
Hobbies: Sports, Dancing, Hunting, Fishing

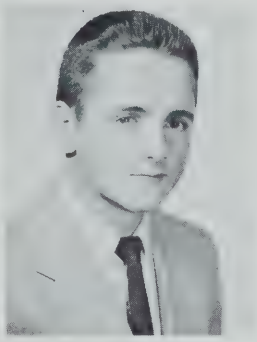

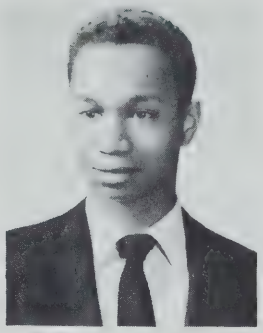

James Mc. Toller
"Jacques"
"Wie die arbeit, so der lohn."
Last School: Rice School
College: Tufts
Ambition: Mechanical Engineer or Car Designer
Activities: Model Club, Pre-Driving, Physics, Review Club, Cadet Officer
Hobbies: Model Airplanes, Fisher Body, Model Cars, Sports Car Enthusiast

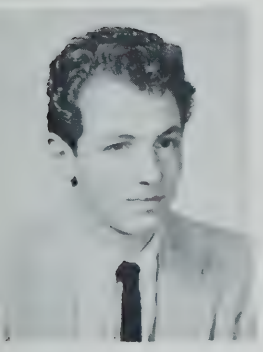

Emil Tosi
"Skip"
"Roses are red, violets are blue, at last I'll get out, can it be true?"
Last School: William Barton Rogers
College: Boston University
Ambition: To be a businessman or a musician
Activities: Band, Orchestra, Harvest Dance, Class Day, Prom, Yearbook
Hobbies: Music

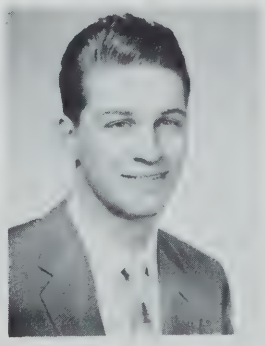

Robert A. Troiano
"Bob", "Trig"
"Let not our looks put on our purposes."
Last School: Washington Irving
College: Northeastern
Ambition: Engineer
Activities: Committees Member, Drill Officer, Managing Editor of Yearbook
Hobbies: Accordion, Astronomy, Boating

John P. Trudelle
"To be — or not to be — said someone?"
Last School: Robert G. Shaw
College: Tufts
Ambition: 1960 Olympics
Activities: Yearbook Staff, Science Club, Track
Hobbies: Sports Cars, Aviation, Hosteling, Bicycle Racing

Richard E. Turner
"Termite"
"Little men do big things."
Last School: Sherwin
Ambition: Air Force
Activities: Drum & Bugle Corps
Hobbies: Model Planes, Fishing, Hunting

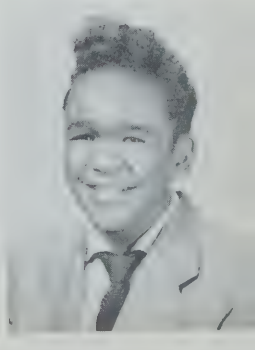

Michael Vallas
"Poverty possesses this old score in that through want it teaches man to do well."
Last School: Vouvalian Parthenagagion (Greece)
College: Boston University
Ambition: Aeronautical Engineer
Activities: President Science Club, Treasurer Soccer Team
Hobbies: Telescopes, Stamps, Slide Projectors

Frederick C. Varner
"Freddie"
"Semper Fi."
Last School: Hugh O'Brien
College: M. I. T.
Ambition: Marines
Activities: Pre-Driving
Hobbies: Cars

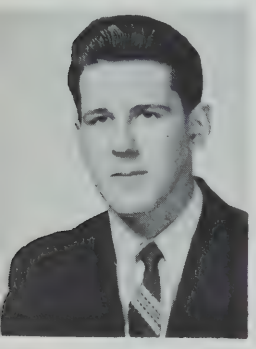

Edward J. Vaughn
"Eddy"
"Live and let live."
Last School: Robert G. Shaw
College: Northeastern
Ambition: Electrical Engineering
Activities: Camera Club, Prom Committee, Class Day Committe, Physics Review
Hobbies: Electronics, Radio

Romas R. Venckus
"Venk"
"Nothing is impossible to a winning heart."
Last School: Saint Peter's
College: Northeastern, Tufts
Ambition: To be an engineer
Activities: Soccer, Tennis, Chess, "T" Service, Pre-Driving, Corridor Patrol, Cadet Officer
Hobbies: Stamp Collecting, Skating, Dancing, Chess,

Christopher P. Ventre
"Chris"
"Practice makes perfect."
Last School: Washington Irving
College: Boston University
Ambition: To be successful
Activities: Football, Baseball, Basketball, Class Chairman
Hobbies: Sports, Music, Dancing

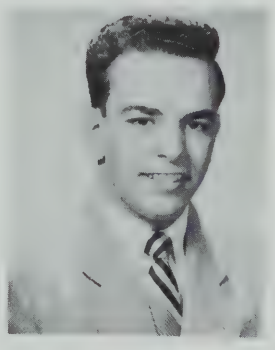

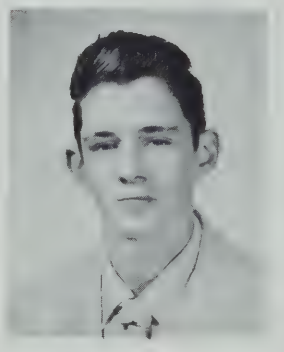

Michael L. Vincent
"Mike"
"Let fools talk, knowledge has its value."
Last School: Saint Joseph's
College: Mass. Institute of Technology
Ambition: Electronics Engineer
Hobbies: Writing and Photography

Rimtautas Joseph Vizgirda
"Viz"
"I came, I saw, I conquered."
Last School: Mather School
College: Boston College
Ambition: Chemist
Activities: Football, Basketball, Soccer, Yearbook Staff, Cadet Officer, Corridor Patrol
Hobbies: Sports, Dancing

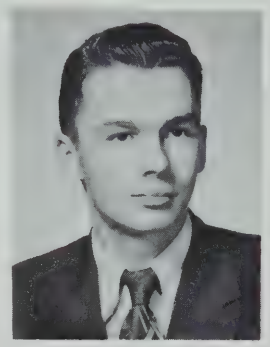

Nicholas F. Vogel
"Little Nick"
"Don't put off till tomorrow, what you should do today."
Last School: Oliver Wendell Holmes
College: Tufts
Ambition: Engineer, Naval Career
Activities: Cadet Officer, Trick Drill, Yearbook
Hobbies: Fishing, Tropical Fish

John F. Voigt
"Johnny"
"If you aint got that swing, it doesn't mean a thing,"
Last School: Dwight
College: Berkley School of Music
Ambition: Modern Jazz Musician
Activities: Band and Orchestra.
Hobbies: Music

George N. Vomvouras
"There is no pathway of flowers leading to glory."
Last School: Martin
College: Northeastern
Ambition: Chemical Engineer
Activities: Camera Club, Physics Review, National Honor Society
Hobbies: Stamp Collecting

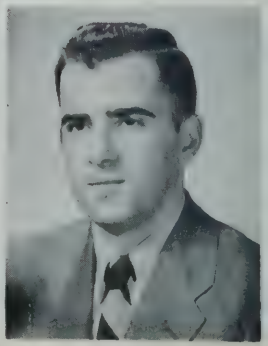

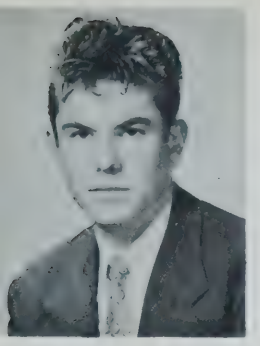

Robert A. Walsh
"Bob"
Last School: Robert G. Shaw
College: Northeastern
Ambition: Engineering
Activities:
Hobbies: Outboard Racing, Sports

William E. Walsh
"Billy"
"Is everybody happy?"
Last School: Mather
College: Wentworth Institute
Ambition: Millionaire
Activities: Model Crafts Club
Hobbies: Sports, Eating

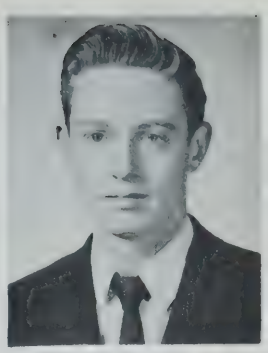

Richard J. Warrino
"Wingie"
"Come on, boys; let's go."
Last School: Saint Lazarus
College: Wentworth Institute
Ambition: U. S. Air Force
Activities: Harvest Dance Committee, Track Manager
Hobbies: Eating, Drinking

William A. Webster
"Bill"
"Be sober and temperate, and you will be healthy."
Last School: Boston Latin
Ambition: To be a success
Activities: Class Chairman Junior & Senior
Hobbies: Cars, Bowling

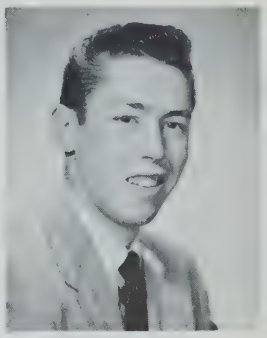

Steven H. Weiner
"Steve"
"Many a true word hath been said in jest."
Last School: Solomon Lewenberg
College: Northeastern University
Ambition: Civil Engineer
Activities: Chess Club, Track
Hobbies: Playing Pool, Collecting Phonograph Records

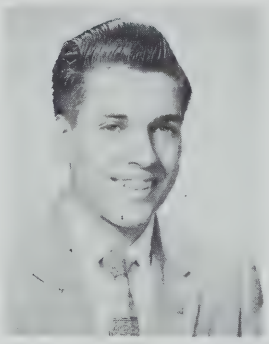

Stanley I. Weiss
"Stan"
"Where there's a will there's a way."
Last School: Solomon Lewenberg
College: University of Mass.
Ambition: Engineer
Activities: C.A.P., Review Physics, Trick Drill
Hobbies: Tropical Fish, Fishing

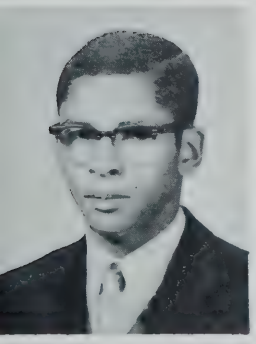

George F. Welch
"J. W."
"The end crowns the work."
Last School: Patrick T. Campbell
College: Northeastern or Howard University
Ambition: Electrical Engineer
Activities: Junior Achievement, Symphony Band, School Band, School Orchestra, Prom Committee, Class Day, Captain of Band
Hobbies: Music, Bowling

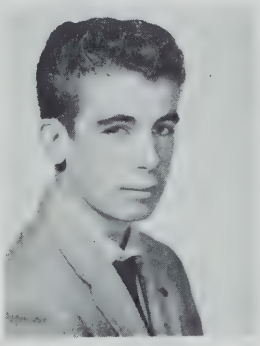

Richard C. J. Wherty
"Rich"
"My home is my castle."
Last School: Woodrow Wilson
College: Lowell Institute
Ambition: To fly into the eye of a hurricane
Activities: C.A.P., Glee Club, Trick Drill Team
Hobbies: Dancing, Cars, Homework, and Photography

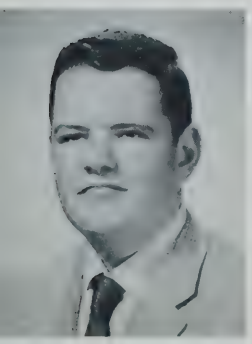

John T. White
"Jack"
"An investment in knowledge always pays the best interest."
Last School: Saint Margaret's
Ambition: To be successful
Activities: Corridor Patrol
Hobbies: Stamp & Coin Collecting, Making Models

Jerome B. Widershien
"Jerry"
"Other than he is, he would not be."
Last School: Solomon Lewenberg
College: Tufts
Ambition: Electronics Research Engineer
Activities: Glee Club, Camera Club, T Service, Pre-Driving Club, Yearbook
Hobbies: Singing, Electricity

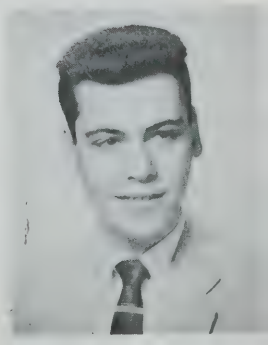

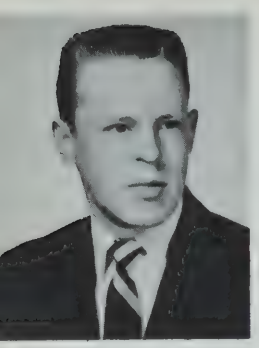

Roger P. Williams
"Red", "Willy", "Shabby"
"When modern youth burneth the midnight oil, it is usually in the crankcase."
Last School: Christian High School
College: Wentworth Institute
Ambition: Architect
Activities: Student Council, Junior Class Vice-Pres., Chairman of Harvest Dance Committee, Class Day Committee, Prom Committee
Hobbies: Automobile Mechanics, Sports

George A. Wilson
"Georgie"
"Hair today gone tomorrow."
Last School: Mather School
College: Northeastern
Ambition: Draftsman
Activities: Pre-Driving
Hobbies: Swimming, Shooting

Richard X. Wilson
"Dick"
"A rolling stone gathers no moss."
Last School: Mather School
College: Northeastern
Ambition: Cabinet Maker
Activities: Driver Education
Hobbies: Model Railroading

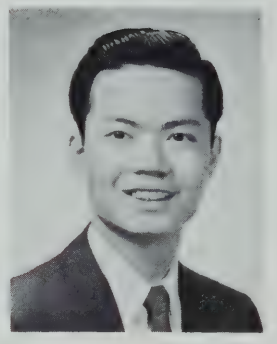

Tom Wing
"Better never late."
College: Wentworth Institute
Ambition: To be a success
Activities: Pre-Driving Club
Hobbies: Sports

Donald Wise
"Don"
"If at first you don't succeed, quit ."
Last School: Abraham Lincoln
College: Air Force
Ambition: Pilot
Activities: Cadet Officer
Hobbies: Sports, Music, Pool, Loafing

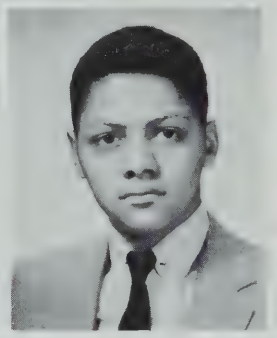

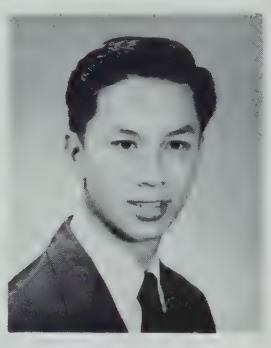

Edward Woo
"Ed"
"Time and tide wait for no man."
Last School: Abraham Lincoln
College: Northeastern
Ambition: Engineer
Activities: Basketball, National Honor Society, Physics Review
Hobbies: Basketball, Bowling

Calvin S. Wood, Jr.
"Pete"
"A wolf in sheep's clothing."
Last School: Mary E. Curley
College: Northeastern
Ambition: Engineer
Activities: Band
Hobbies: Guns, Hunting, Fishing

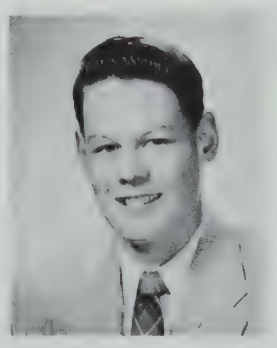

Leeland A. Woodsworth
"Buzzy", "Woody"
"Always a friend."
Last School: Boston Latin
College: Columbia
Ambition: To be an engineer
Activities: Glee Club, Pre-Driving, Chess Club, T Service, Harvest Dance Committee, Soccer Team, Sec. of Science Club, Science Fair
Hobbies: Youth Worker, Sports, Reading

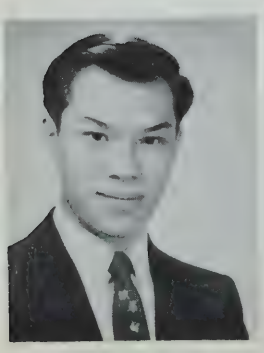

Jimmie W. Yee
"Jungle Jim"
Last School: Abraham Lincoln
"The Chinese are great."
Ambition: Businessman
Activities: Pre-Driving
Hobbies: Electronics

Peter P. Yee
"Pete"
"To do my best and let that stand."
Last School: Seward Park H. S.
College: Wentworth Institute
Ambition: Draftsman
Activities: Art
Hobbies: Painting, Drafting, Radio, TV, Shop Work and Cars

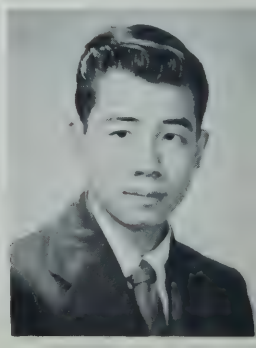

Robert G. Yule
"Bob"
"Defeat isn't bitter, if you don't swallow it."
Last School: William Barton Rogers
College: Northeastern
Ambition: Engineer
Activities: Corridor Patrol
Hobbies: Sports, Pool, Dates

Salvatore D. Zizza
"Sal"
"The real essence of work is concentrated energy."
Last School: Saint Lazarus
College: Florida State
Ambition: Architecture
Activities: Track
Hobbies: Pool, Dancing, Swimming, and Music

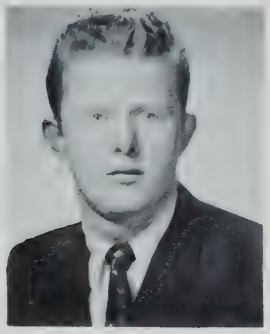

Francis M. Walsh
"Fran"
"Determination leads to success."
Last School: Saint Mark's
College: Holy Cross
Ambition: To be a success
Activities: Baseball
Hobbies: Sports

Camera Shy

Ronald S. Arena
"Scublow"
"Life begins at 2:33."
Last School: Donald McKay
Ambition: Machinist
Hobbies: Bowling, Baseball, Hockey, Football

F. Peter Banks
"Pete"
"I am what I am."
Last School: Mary E. Curley
College: Northeastern
Ambition: Architectural Draftsman
Hobbies: Sports, Drawing, Science

Robert S. Benson
"Benny"
"I'm Roving."
Last School: James P. Timilty
College: A Prep School
Ambition: Army
Hobbies: Pool, Cards, Swimming, Cars

George H. Coleman
"Cole"
"Look to the Future."
Last School: Solomon Lewenberg
College: Coyne Engineering
Ambition: Sergeant, Patrol, "Sports"

Paul K. Donnelly
"Kingfish"
"That which is dead is not living."
Last School: Saint Anthony's

Carroll T. Dottin
"Sonny"
"Do unto others as you would have them do unto you."
Last School: James P. Timothy
College: Wentworth Institute
Ambition: Machine Operator
Activities: Basketball
Hobbies: Sports, Cars

Adolfo D. Federico
"Rudy"
"I am a part of all that I survey."
Last School: Mather
College: Northeastern University
Hobbies: Fishing

Francis D. Fennessy
"Fenn"
"Girls are the root of all evil."
Last School: Our Lady of Lourdes
College: Boston University
Ambition: Business Man
Activities: Baseball
Hobbies: Chess, Glee Club, Camera Club

Joseph B. Ferguson
"Joe"
"I am what I am."
Last School: Rice
College: Wentworth Institute
Ambition: Engineering

Thomas M. Fewer
"Rubber-legs"
"Don't give up."
Last School: Saint Augustine's
Ambition: To get ahead
Activities: Glee Club, Camera Club, Driving Club
Hobbies: Roller Skating

Camera Shy

Thomas J. Fitzgerald
"Fitz"
Last School: Saint Patrick's
Ambition: To be successful
Activities: Committees
Hobbies: Sports

Eugene Folger
"Gene"
"Being ignorant is not so much a shame as being unwilling to learn."
Last School: Woodrow Wilson
College: Franklin Institute
Ambition: To be successful
Activities: Driving Class
Hobbies: Woodworking, Music, Astronomy, Electricity, Tropical Fish

John B. Goulding
"Johnny G."
"The key to success is determination."
Last School: Prince
College: Wentworth Institute
Ambition: To become a drafting engineer
Activities: Business Manager of Yearbook, Pre-Driving, Bowling Team, Trick Drill
Hobbies: Bowling, Hockey

Albert J. Hines
"Al"
"Eat, drink, and be merry for tomorrow you may work."
Last School: Dwight
Ambition: To be a success
Activities: Basketball
Hobbies: Chess, Art, Boats

Edward J. Hoeft
"Krautie"
Last School: Woodrow Wilson
Ambition: Police Officer
Hobbies: Hot Rod Building

Walter E. Hogan
"Red"
Last School: Woodrow Wilson
College: Wentworth Institute
Ambition: Surveyor
Hobbies: Baseball

Robert L. Kane
"Bob"
"Who cares?"
Last School: Grover Cleveland
Ambition: Machinist
Activities: Trick Drill
Hobbies: Baseball, Fishing, Bowling

Eliot M. Kaplan
"Do unto others as you would have others do unto you."
Last School: Solomon Lewenberg
College: U. S. Coast Guard Academy
Activities: Yearbook Committee, Prom Committee, Class Day Committee, Harvest Dance Committee, "T" Service
Hobbies: Build Model Ships & Planes, Bowling

Angelo J. Lanzillo
"Tony"
"If at first you don't succeed, try again."
Last School: Saint Joseph's
Hobbies: Sports, Cards

Edward P. Lee
"Ed"
"Life loves me not."
Last School: Our Lady of Perpetual Help
College: Northeastern
Ambition: Electrical Engineer
Hobbies: Radio

Camera Shy

Robert Anthony Maginnis
"Bob"
"Yes, sir! No, sir! that's right, sir!"
Last School: Mather
College: Oxford
Ambition: To be happy

Ralph M. Matacunas
"Donuts", "Matt"
"Never start anything, you cannot finish."
Last School: Saint Peter's
College: U.C.L.A.
Ambition: To be a Pilot
Activities: Track, Football, Baseball
Hobbies: Football, Baseball, Dancing

Charles J. McCarthy
"Charley"
"I am what I am."
College: Boston College
Activities: President Junior Class, Science Club
Hobbies: Science

Robert G. McLean
"Wolfe"
"I like girls."
Last School: William Barton Rogers
College: Wentworth Institute
Ambition: Get married
Activities: Crew
Hobbies: Dancing

David Miller
"Dave"
"To be or not to be."
Last School: Boston Latin
Hobbies: Sports

Andrew G. Nersessian
"Jesse"
"Gung-Ho!
Last School: Mary E. Curley
College: Spartan
Ambition: To wail up a storm
Hobbies: Records, Racing, Rods

Dennis B. Rheault
"Denny"
"Look ahead."
Last School: Mission Grammar
College: M. I. T.
Ambition: Research Scientist
Activities: Artisan, Football, Student Council
Hobbies: Sports

Richard L. Settipane
"Rich"
"If at first you don't succeed, forget it."
Last School: Saint Joseph's
College: Wentworth Institute
Ambition: Engineer
Activities: Crafts Club
Hobbies: Boxing

Peter A. Verrochi
"Pete"
Last School: Robert G. Shaw
College: Mass. Maritime Academy
Ambition: Engineer
Activities: Glee Club, T-Service
Hobbies: Accordion, Cars, Fishing

Joseph S. Wingert
"Joe"
"A coward dies of many deaths, but a valiant only dies but once."
Last School: Patrick T. Campbell
Ambition: Surveying
Activities: Trick Drill Team, Crafts Club
Hobbies: Cars, Motorcycles

Class History

September 13, 1953:—a day we shall long remember. On it we first entered Technical High as students. There must have been some attraction to the school, but it certainly wasn't the building. We thought to ourselves, "Could the cornerstone be correct? Only 1893?" But we put aside our fears of the building crumbling at our feet and surveyed our unique campus. We have one distinction. No other High School in the City of Boston can claim five miles of railroad track for a campus!

Our Orientation Assembly gave us a break from classes. Here we met our new football coach, Mr. John Morris, who assured us that he would do his best for the school; yet we were not to realize his full coaching ability until our senior year when he produced his masterpiece.

For the first year, we all chose (?) the same course. Such subjects as algebra, woodworking, drafting, and the like were introduced to us, and our infantile minds struggled to attain a creditable grade. Those who didn't pass soon found their parents conspiring with the teachers during Open House Night.

No sooner had our Christmas vacation ended, when on came the track season. Under the capable coaching of Mr. Joseph Carey, Tech won the Indoor Reggies. Members of the squad, such as Sheedy, Svenson, and Lynch, helped pile up the points.

In hockey, Coach Vic Campbell's young team won over Trade twice to finish third in the league standings. Considering that Ralph DeLeo had graduated, Mr. Campbell did a superb job in rebuilding the team.

In March, under the direction of the late Mr. Herbert Carter, we had our Career Day. The assembly and meetings were thoroughly enjoyed by everybody. The boys were shown the many opportunities in fields of technology and research.

With the coming of spring, Mr. Carey and his track team turned toward the outdoor picture and brought the Outdoor Reggies title back to Tech after a lapse of fourteen long years. At the end of June, we turned our backs on "the hallowed halls" and faced two long-awaited months of summer relaxation. Some industrious students tried their hands at saving money for their "dream car" while others lay on the beaches soaking up the sun.

A small postal card reminded us it was once again September. This year our classes were divided into two groups, one group beginning at the annex and a second group entering the main building.

At the annex, our program consisted of all academic subjects, which for the college course included French. Several more subjects were introduced to baffle us, such as geometry, biology, and drill. Mr. Harrison treated us to a regular diet of weekly films which kept us subdued. And who could forget "Doc" Moore! We were the last class to come under the good doctor. Another permanent fixture in our minds was General Breen and his haunting, "Obedience! 500 times! ! "

Upon trading our Egleston Square mansion for the Dalton Street habitat, forging was added to our schedule. Those who had visions of making phony money were greeted by a pair of tongs and a hammer.

One of the most educational assemblies of the year was the General Motors Assembly, held in February. Two representatives of this company illustrated the theory of hi-fidelity, micro-wave transmission, cooking by induction, and before our eyes, within minutes, made a form of synthetic rubber. The students throughly enjoyed the meeting and expressed their hopes of seeing more assemblies of the same caliber in the future.

In sports, Mr. Carey repeated with his track squad winning both the Indoor and Outdoor Reggie titles; some of the more consistent winners were Galizio, Bono, and Scott.

The Science Club had a better-than-average year by taking three of five first places at the Boston Public School Science Fair. At the M.I.T. State Fair and the N.E. Science Fair, Tech won a first place with Paul Valelli's telescope.

Class History

Our summer vacation seemingly had hardly started when we were chained to the books again. Physics and a second language were handed out to the college course and were accepted with some choice words of disapproval. For those who remembered the forge shop as a dirty rock pile, the machine shop offered new nightmares.

Tech's football record of 3-5 was not much to be proud of, but who could forget the last game of the season? Tech was losing by one point with one second remaining and we were on the Trade 8-year line. Conlin passed complete to Lentini in the end zone for the pandemonium-producing touchdown!

As winter set in, Mr. Campbell brought forth his hockey team which was to finish in second place with a record of 8-2-0. After placing five on the City All-Stars, Tech went into the State Tournament with high hopes. Danvers was a well-fought victory for us—3-0, but Malden Catholic proved too strong, toppling Tech 5-1. Juniors such as Rowan, Sullivan, and John ("Shutout") Keane were instrumental in the team's well-earned success in the City League.

When the Motorama was brought to Boston, General Motors gave us an opportunity to appraise our future cars, and also miss school for most of the day. It provided an interesting display for future automotive engineers while rendering some entertainment for the other students.

Mr. Gibbons posted the junior class ratings and we immediately stampeded to see if we were as stupid as the teachers had been telling us. Paul Munafo and George Moy placed first and second respectively in the battle of brainpower.

Finishing up the year was the Junior Class Elections. After presenting their qualifications, Charles McCarthy, Roger Williams, and Robert Buck were elected class officers.

We returned in September for our final year at old Tech. Apparently the teachers had not received the "no homework" notice. In fact, it was just the contrary. Those in the college course got an average of six home lessons a night while the technical course suffered under three.

We were hardly settled when the football season came in like a storm. Led by Captain Dan Sullivan, Mr. Morris' boys rolled over all opponents save Latin. Although all the boys on the team were great, special notice should be given to Vin Bono, All-Scholastic and All-American guard; John Crowley, Tech's Most Valuable Player; Don Conlin; and Captain Dan Sullivan. The team finished second in the City League with a record of 6-1-0

During November, our Senior Class Elections were held. All the candidates campaigned well, and when the voting was finished, it was President—Gerry Galizio; Vice President—Vin Bono; Secretary—Ron Haley; and Treasurer—Bob Buck. It is interesting to note that three of the class officers were associated with the football team.

Our sports program worked out very well, for we had one of the best winter and spring seasons in our history. The track and hockey teams did their usual outstanding job in bringing honor to Tech.

The foremost social event of the year was the Senior Prom. Abandoning our dungarees for tuxedoes, we brought forth each man's excuse for flunking—his girl. After dancing 'till twelve, we went to dinner at such places as the Meadows or Steuben's. This was by far the most memorable event of the school year.

On Class Day, we gathered in the hall to hear the reading of the Class Will, Class History, and Class Prophecy. Everyone made the most of the day as it would be our last social meeting as Tech boys.

Graduation arrived and most of us attended in a state of shock. We anxiously accepted our hard-earned diplomas while our parents and close friends looked on in wonderment. Those who were fortunate also received scholarships for various amounts which will help in furthering their education. It was truly a proud moment for all of us as our first goal was realized after twelve long years of study.

The editors and staff of the Yearbook would like to express at this time their best wishes to the Graduating Class of 1957 and their thanks to everyone who in any way aided us in our years at Technical High.

Prophecy

The small sign flashed red in the studio——— "On the Air." A low voice broke the silence with slow and concise words. "Good evening, ladies and gentlemen," it said, "this is your roving reporter, Dick Hohmann. I have just returned from the far reaches of the mysterious cockatoo country to be chairman of this debate between George Kent and Donald Johnstone, representing the affirmative and Richard Bryce and Gerald Brown, the negative. The subject is, 'Will Belchertown be admitted to the Union?' By the way, that reminds me of my Alaskan expedition in November, 1969.

"On the thirty-sixth day of that month, I met Bob Troiano at the Chin and Chin, Ltd., Trading Post (the only one in that frozen land which gives green stamps). Troiano told me that he had been engaged in selling three-story igloos to the penguins until the day before my arrival. As he continued, I snatched up the latest edition of 'Strife' magazine and noticed that 'Vin' Bono and his all-polar bear chess team had just beaten Gerry Galizio's woolly walruses in the championship match. We were both shocked, but after I regained consciousness, the conversation followed something like this:

H. 'What are you going to do now?'

T. 'Oh! I'm being shipped North to keep an eye on the Pole 'til the Joe Lentini Barber Company advises me as to whether or not they are going to send their crackerjack barbers, Buck, Billingham, Woodsworth, Henshaw, and Holm, up there to open a shop.'

H. 'I'll be forged! . . . . But tell me, what ever happened to "Dutch" Holland and "Jack" Crowley?'

T. 'Oh, they're selling Christmas cards to the seals in order to send Tech's principal, Phil Doucette with the beat, to New York to sing for that great band, Tosi's Tom-Tom-Twelve. Some of the old guys are going too: George Welch with his crying sax, Herb Crook, who hopes he might get a chance to squeeze out a solo, and Paul Munafo with his wailing bass drum.'

H. 'Look here at this "blufferin" ad in the magazine. Isn't that Khachadoorian with the distorted look on his face? . . . . And look there! It's "Strife's" all-star football team. I see "Chris" Ventre, "Don" Colin, "Dan" Sullivan, and "Digger" are all in it.'

T. 'Take a look at the "Letters to the Editors." There's one from "Sam" Spirauskas asking art editor Bishop what that form on last week's cover was supposed to represent.'

H. 'How about that? Look at the reply: "That was not an art piece but Vizgirda, in high buttoned shoes, wrestling with 'Big' John Orphanos"!'

T. 'Turn to the news of the week so that I can see what's been going on in the world . . . . Ah! . . . . I see that Weiner has just had another book published. ——— "Unconsciousness, the Key to Success." . . . . And what's this? "Bob" Rowan has just skated around the world and had nothing more to say than "Smarten up, boy." . . . . Why! ! . . . . I'll be! There's a picture of Gayer playing center for the Alaskan Melties. . . . By the way, what ever became of "Jerry" Widershien?'

H. 'Oh, he's just signed a contract to sing with the Metropolitan Opera Company under the "G.I." Bill.'

T. 'Is that so? . . . . I see here under Miscellany a picture of Rheault smashing atoms in his bare hands and Vallas catching the crumbs.'

H. 'Look at that "Old Craw" beverage advertisement. In the picture isn't that John Keane rustling gophers from his convertible?'

T. 'Ya, it is, and on the back I see a picture of "Jim" Toller's car of the far, far, far, way out there in the distant future . . . . You know I'd like to know what's the latest on the radio? Is "Sid" Shankle still spinning?'

H. 'Oh, no! "Jolly Joe" Johnson, or is it Johannsson——, or, I don't know. Anyway, he's been making a great hit with his lovely music for young lovers, and more recently with "Elvis" Koenig's latest platters such as "Love Nee Tender" and "Wake the Town and Sell the People" (otherwise known as "Inflation Strikes") . . . . Station WBTHS has been featuring that great toe-tapper "Burt" Alleyne and his rhythm 'n' blues boys "Rick" Engdahl and "Pat" Palmisano.'

T. 'Nice! . . . . And I suppose Goldman is still running for treasurer?'

H. 'Still running!'

T. 'Well, I see my dogsled is ready. Guess I'll be on my way . . . . Take it easy, Dick, and don't take any dooden wickles.'

H. 'You bet! . . . . Drive slowly!'

"Well, ladies and gents, I see by the new clock on the wall that we won't have time for our debate, but it has been fun, hasn't it? I always have such fun, fun, fun, when I talk. Good morning, panel, and good afternoon to you good listeners. Please tune in tomorrow at this same time for another exciting debate. The subject will be——— 'Is Gambling a Risk?' Bye now."

Try to Imagine

Jack Crowley, "Say, fella, get your books." Sean Flanagan, selling pizza in an after-hours joint in Burma. Joe Lentine, without his fancy hairdo. Don Conlin, selling retread sneakers to the Russian Olympic team. Jim Arangio, inventing a snorkel for submarine sandwiches. Lou Koenig, Tech's answer to Elvis Presley. Tom Henshon, king of the West End. George Schaub, as a heartbreaker.

Leo DiCarlo, hating the Marines. Jerry Cantwell, kidnapped by Purdy's. Jim Indorato, captain of the East Boston Ferry. Lee Hayden, giving his geese a forward gear. Bob Hunt, out-dancing Arthur Murray. Ron Haley, catching a whale. Al Hines, without his bicycles. Dan Sullivan, football coach at Simmons. Bob Buck, camping out at the Puritan after the Prom.

Michael Goldman, selling fish. Hohmann, without Holden. Chin, Moy, and Lee, owning a Chinese restaurant on Tyler Street. Ed Spirauskas, as president of General Motors. Elsie Clark, blasting off for Mars. John Keane, without a car. John McCann, head of the F.B.I. Joe Ahearn, flying the Bell X-100.

Darryl Freeman, on the flying trapeze. "Doc" Hasenfus, flunking English. Al Hyman, as Captain Video. Lee Woodsworth, as Captain Video's able assistant. Stan Weiss, selling guns to the Arabs. Bob Donahue, as a general in the Army. Doug Drobnis, doing his own homelessons. Gerry Gayer, mayor of Boston.

Denny Cooper, living in Dorchester. John Orphanos, doing a ballet. "Wingy" Warrino, having half ownership in Slender-Ella. Tony Tosi, staying in class for more than thirty minutes. Sleepy Lewis, full of life and without a sax. Buff Donovan, passing math. Eliot Kaplan, down to 100 pounds. Tony Ciampa, passing Spanish.

Don Johnstone, without glasses. Cal Wood, without Johnstone. George Kent, at a loss for words. Steve Weiner, the dean of Harvard. Bob McCormick, without books. Jerry Widershien, staying away from teachers. Wade Hicks, as a butcher. John Powderly, teaching English.

Eddie Thomas, owning his own library. Herb Morton, as a six-footer. George Welch, leading the Boston Pops. Bliss NeHalsingh—with a crewcut. Dutch Holland, star tackle for Washington Redskins. Ed Butler, as "The Thin Man." Ron Giambro, reading Shakespeare. Arsen Khachadoorian, "whew"—having a name like "John Smith."

Pat Palmisano, chess champ of the West End. Pete Bishop, coach of crew at Belchertown U. Ed Burns, water boy for the Bruins. Chet Fucillo, owning a spelling book. Wolf McClain, foreign diplomat to Siberia. Don Wise, with peanut butter sandwiches for lunch. Frank Castles, having car checks of his own. Vin Bono, playing tennis with Maureen Connolly. Jerry Brown, living up to his name.

Our Bequests

We the graduating Class of 1957, make the following bequests of our effects and chattels:

To Mr. Durnan: The memory of Tech 1957 to include in his school memoirs.
To Mr. Bernard: A St. Bernard to carry lubricating oil to the escalator on the 5th floor.
To Mr. Bluhm: Mr. Cushing's old ties.
To Mr. Bowes: Students who will buy all his book covers.
To General Breen: Russian drill officers.
To Mr. Brokvist : Rudolph, the red nosed reindeer.
To Mr. Calveresi: Elvis Presley's hound dog.
To Mr. Campbell: A Care package containing three Bruins and a Glace Bay fishing license.
To Mr. Ciamillo: Some of Mr. Holland's exactness—"Period".
To Mr. Connor: A room at the YWCA.
To Mr. Cox: A three sided-cylinder.
To Mr. Cummings: "Bugs" Bunny to go along with Elmer Fudd.
To Mr. Dailey: Position of class adviser for the graduating class of Alcatraz.
To Mr. Daly: A job running an escalator up to the swimming pool.
To Mr. Durante: A sweat bath.
To Mr. Foley: A book of one syllable words.
To Mr. Furber: Sweet smelling sulphur dioxide.
To Mr. Foulkes: A dry cow.
To Mr. Gable: A house with seven windows and no gables.
To Mr. Galvin: More holidays.
To Mr. Gibbons: A picture of Adlai E. Stevenson, autographed by Weidershein.
To Mr. Golden: Tennis balls for his golf club.
To Mr. Gray: The Man in the Gray Flannel Suit.
To Mr. Hamer: A fond "Au Revoir."
To Dr. Hasenfus: A newspaper saying, "BC gives up football."
To Mr. Holland: A trisected angle in a square circle. "I'm in shape!" Oh yeah!
To Mr. Lamkin: Free swimming lessons at "L" Street.
To Mr. Lofgren: A crazy mixed up smile.
To Mr. Maher: Job of janitor at the swimming pool.
To Mr. McGrath: A blue suede baseball.
To Mr. McMahan: A room, with running water, in the West End House.
To Mr. Mistler: Weiner's sunflower seeds.
To Mr. J. A. Moran: J. A. cigars.
To Mr. W. J. Moran: Waitresses for the lunchroom.
To Mr. Morris: Another good football team.
To Mr. McGunigle: 101 ways to flunk a student.
To Mr. A. and G. Munnick: Parts in the television program, "The Brothers."
To Mr. O'Brien: College Board Examinations (to take himself).
To Mr. O'Bryant: Someone with lung cancer from a necktie.
To Mr. O'Dowd: A new crossword puzzle (about baseball).
To Mr. Plumb: The village smithy.
To Mr. E. J. Powers: Pancho to go along with Cisco.
To Mr. W. Powers: A broken T-square.
To Mr. Resnick: A Serta Perfect Sleeper Mattress.
To Mr. Ricci: Jerome Widershien.
To Mr. Rosen: Automatic blackboard erasers.
To Mr. Rosenthal: A number paint set.
To Mr. Seiniger: A "zoot" suit with pegged sneakers and a Brownie uniform.
To Mr. Spang: Some locker fumigators.
To Mr. Van Ham: Sideburns.
To Mr. Wall: Harpoons for the crew. They may see Moby Dick yet.
To Mr. Webster: The book "101 Yogi exercises."
To Mr. White: Wildroot Cream Oil for Charlie.
To Miss Carney: A polio shot.
To Mrs. Cogghill: Another legacy from Mr. Morrison.
To Mr Harrison: Color movies.
To Mr. Alvin: A trip home with Admiral "Bird."
To Mr. Burns: A picture of "Mighty" Joe Young.
To Mr. Carey: Position as coach of the 1960 Olympic Team.
To Mr. Carpenito: Chrome hockey sticks.
To Mr. Fogarty: Election to the office of Secretary of the Navy.
To Mr. Grueter: A ranch in Texas.
To Mr. McDermott: Water wings for freshmen coming to the Main Building.
To Mr. Mulloy: Freshmen Einsteins for his science class.
To Mr. Murray: Dancing lessons at "Arthur's."
To Mr. Packard: A "Clipper.
To Mr. Kerr: Tickets to sell for swim class.

MR. FOLEY IS A GOOD SCIENTIST.

"WE GUIDE THEM WELL," SAY MR. O'BRIEN AND MR. CAMPBELL.

ON THE MARCH.

IV 2 IS ALWAYS RIGHT! NOTE THE SIDEBURNS.

DRAFTING.

HEIL HERR SEININGER!

A Tribute to Miss Bracelin

Miss Lilian E. Bracelin passed away in February after serving as a secretary in our school for a lifetime. Faculty and students join in offering to her sisters and her family deepest sympathy. Her co-worker, Mrs. Robert Barry, pays her this tribute.

Lilian E. Bracelin was born in the vicinity of our school. She started school at the Charles C. Perkins School on Saint Botolph Street.

Her long term of service began here in October, 1913 — shortly after graduation with honors from Mount Saint Joseph's Academy in Brighton. -In 1927, she graduated from Portia Law School, second in the class. She opened a law practice at Newton Corner, and did a lot of title work after school hours. During World War II she worked as Secretary to Mr. Markham in charge of War Production Classes in this building. This meant working late at night, but she felt that she was contributing her bit for Uncle Sam.

She served under the four Head Masters of the school—Dr. Parmenter, Mr. Morrison, Mr. Daley and Mr. Durnan. The school meant everything to her and she gave many extra hours whenever special tasks arose. She was always willing to help students even if it meant a personal sacrifice. She was thought highly of by all members of the Faculty at "Mechanic Arts" and Boston Technical. One of her activities included the affairs of Women Lawyers. Possessed of a marvelous memory, she could remember everyone and everything in connection with the school. Miss Bracelin went into the hospital on February first for a checkup expecting to be out in three days. The end came very suddenly on February fifteenth. However, it is believed that if she had had a choice, this would have been the way she would have wanted it. Enforced retirement because of ill health would not have appealed to her. Her life centered around her job, her family, and her church.

After forty-three years in this school, she has gone on to her permanent home —to a rest well earned. We at Technical High School will certainly miss her for she leaves a place which seems impossible to fill. Faculty members and Alumni paid her a glowing tribute by appearing in a body at the Church Services and forming a Guard of Honor. We know that this would have pleased her. It was a fitting climax to a life dedicated to our school.

May she rest in peace!

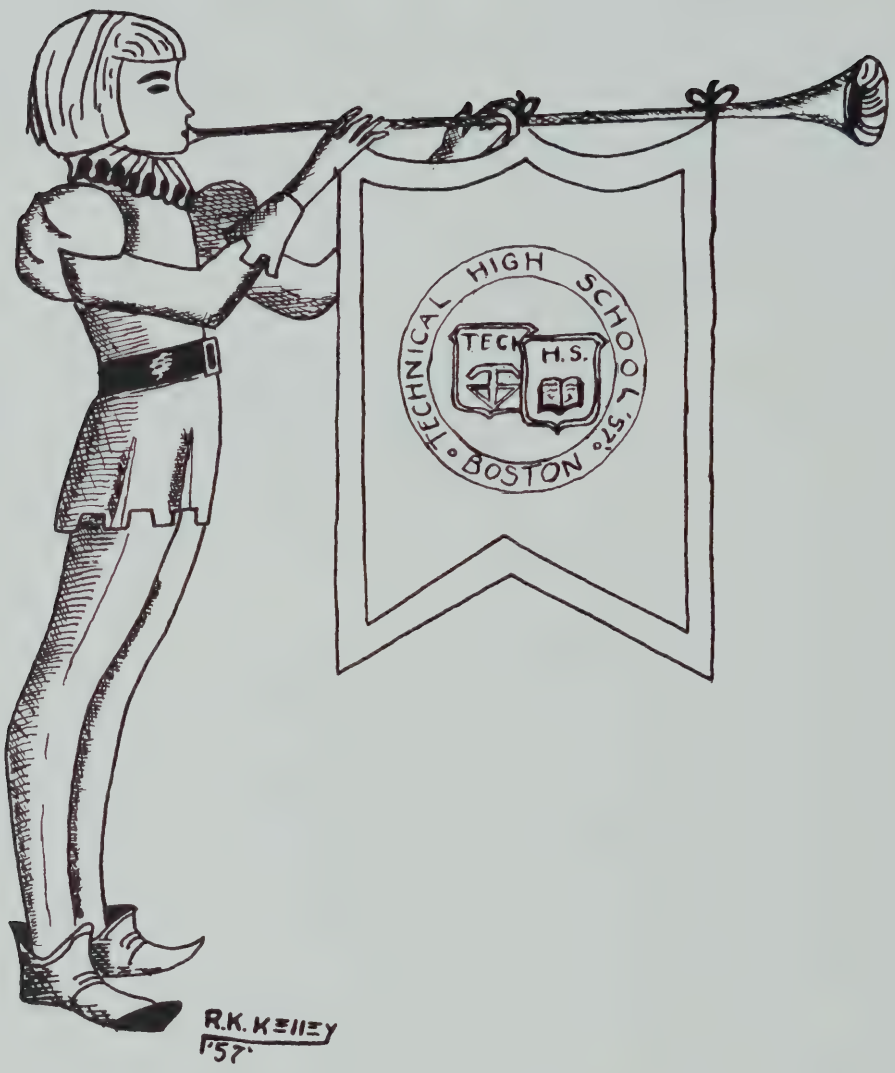

. . . And this will prove . . .

. . . We did more than Study . . .

Artisan

Third Row: Kent, Zickus, Kramer, Zimbone, McCabe, Cassidy.
Second Row: Mr. W. Powers, Mallett, Conway, Andelman, Mr. S. Resnick, Krasnow, Hyman, Mr. R. Rosenthal.
First Row: Drobnis, Buck, Hunt, Clark, McCormack, NeHalsingh, Alleyne.

Another project that Technical High is proud of is its school magazine, the "Artisan." This publication, produced by the students themselves, provides numerous opportunities for writing original short stories and poems. It not only reports on school assemblies and sports but covers all other school activities as well.

This year's "Artisan" is as good as ever, with Leslie Clark as the literary editor, and Robert McCormick in the top managerial post.

Under the leadership of Mr. Samuel Resnick in the literary department, Mr. Ralph Rosenthal in the art, and Mr. William Powers in the financial department, the boys are helped in their writing, designing, and financing of the magazine. The magazine is written so well and is so interesting that it is always warmly received by the Columbia Scholastic Press Association.

Third Row: Jones, O'Farrell, Phinney, Wood, Miller, Early, Brousaides, NeHalsingh.
Second Row: Curtis, Lewis, Voigt, Cugini, Crook, Hohmann, Tosi, Khachadoorian, Lyons.
First Row: Harnish, Hill, Shankle, Bonaceto, Dauphinee, Welch, Parris, Kasprzak, McDonald.

Band

The school band is a fine example of the skillful work of Mr. Houlihan, who has trained his young musicians to play like a professional musical group. Every year, the band has been able to compete with other bands in the city, playing different marches like experts, while keeping in precision cadance. The band has always been a prime favorite with students here.

Our band plays at many school assemblies and also has many outside engagements, such as its appearances on Boston Common and at Filene's on days of special importance.

Because the band always performs admirably for the school at Prize Drill and in the annual Schoolboy Parade, it wins many coveted awards.

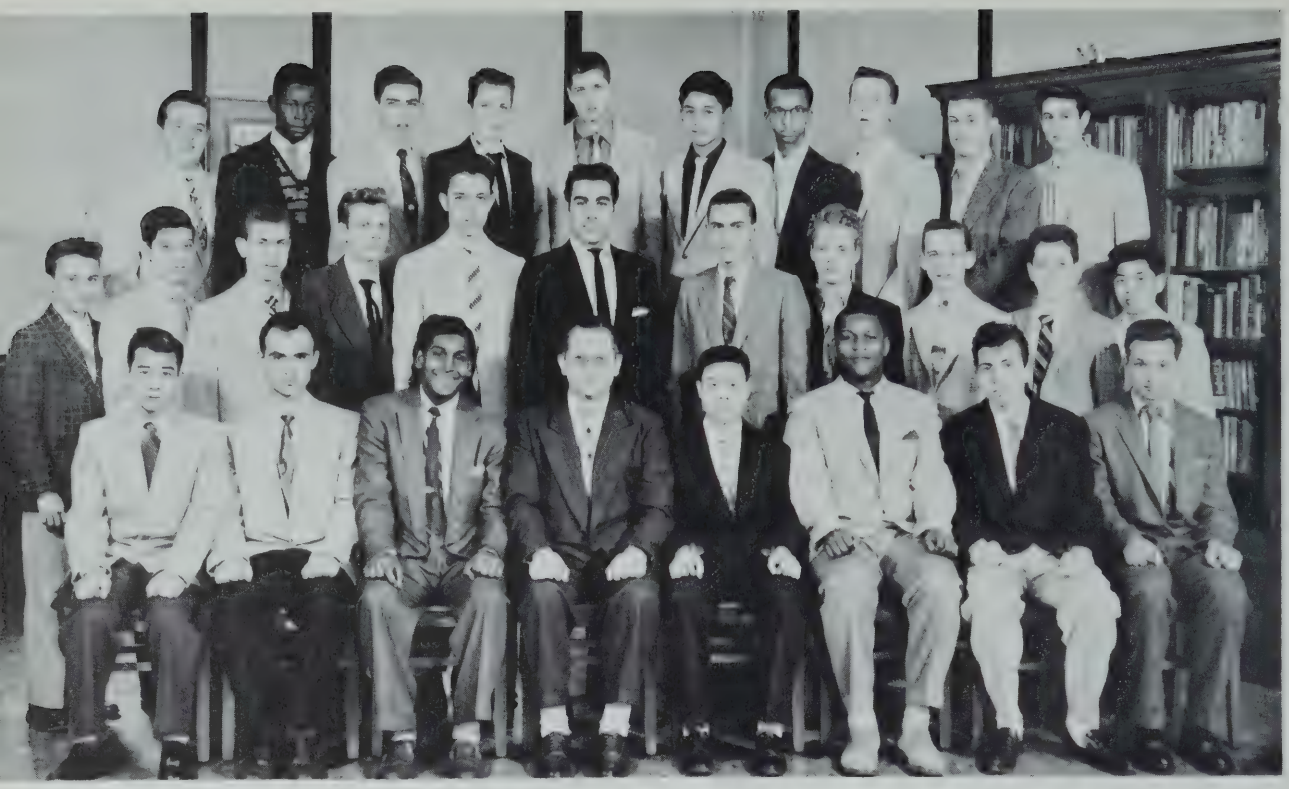

Art Club

Third Row: Bishop, Chandler, McDonnell, Gouthro, Donahue, Moy, Fenderson, Horigan, Potts, Bortolotto.
Second Row: Dugas, Wilson, Baker, Vasaitis, Maddestra, Zolli, Piveronus, Fifer, Doran, Shea, Wong.
First Row: Yee, Leonivicius, NeHalsingh, Mr. Rosenthal, Moy, Alleyne, LaTerza, Chansky.

The Art Club is an important member of our family of clubs, and is a good starting-point for many boys who wish to make places for themselves in the world of art.

Under the experienced supervision of Mr. Ralph Rosenthal of the drafting department, the Art Club meets twice a week in Room A-3. There the members use their skills in water coloring, free hand drawing, pen and pencil work, and many other artistic techniques.

The members of the Art Club draw the covers for the "Artisan", supply its art work, draw posters for use in the school, help to produce the yearbook, and serve all sorts of useful purposes.

Second Row: Polin, Sestokas, Burns, Henshon, Rowan, Brown, Vacha, Nestor, Swalnick, Mr. Webster.
First Row: Bamberry, Segal, Haley, Pagels, Clifford, Cavanaugh, Slezas, McNeeley.

Camera Club

The Camera Club is ideal for boys interested in photography. For many years the Club has been directed by Mr. Harry Webster, an outstanding photographer himself, and meets twice a week for instructions by means of discussion of the latest discoveries and developments in the photographic field. Sometimes, Club members bring their own pictures and photographic equipment to discuss them with Mr. Webster.

Mr. Webster also points out the advantages and disadvantages of the various types of cameras, so that the boys will be well informed when they shop for cameras and equipment.

The Camera Club is not only one of the oldest of our organizations but is also one of our best.

Chess Club

Second Row: McCarthy, Weiner, White, Kalkert, Wolfrum, Casperson, Billingham, Cohane, Slezas, Cunardi, Ennis, Davis.
First Row: Dakers, Evans, Vogel, Macauley, Spirauskas, Hiltz, Aiello, Casalini, Berinski, Thomas, Mitchell, Greenberg, Dreyfus, Mr. Seiniger.
At Table: Hasenfus, Zawacki, Munafo, Venckus, Krekorian, Semedo.

Under the able direction of Mr. Seiniger, our chess team carries the school's honor into the field of the "Game of Kings." The team boasts many fine players, who form one of the top teams in the league. Their list of defeated foes includes such schools as Boston Latin, Newton High, and Cambridge Latin. They have only lost to one team, and that loss for a close match to perennial champion Brookline.

The nucleus of our team was composed of six talented seniors. Paul Munafo, Romas Venckus, Edmund Spirauskas, Frank Semedo, David Hasenfus, and Joseph Berinski. Backing these players was a group of five outstanding juniors: James Casalini, Edward Zawacki, Robert Krekorian, Edward Aiello, and Ivan Callahan.

This year was the finest that Tech has ever had. Our boys proved that Technical High is turning out some of the best chess minds in the city. Next year, the team should still be one of the best, due to our talented underclassmen.

Third Row: Cook, Giordano, Oliver, Wallace, Courtney, Slattery, Lindsey, DePina, Lauria, Bykowski, Denison, Fong, Tilley.
Second Row: Bevacqua, Koury, Lamie, Richt, Benson, R. Rushton, Knight, J. Rushton, Marino, Madej, Kanach, Oliveri.
First Row: Sawyer, Caruso, McCluskey, Hyman, Mr. Ricci, Stratton, Davis, Richell, Bogan.

Civil Air Patrol

The Civil Air Patrol Club, conducted by Mr. Steven Ricci and led by Alvin Hyman, is doing very well this year. It has forty members all of whom are much interested in the defense of this country.

The purpose of the club is to emphasize the fact that we live in an air-minded age and that we must prepare for all eventualities. A basic knowledge of aviation in the world around us and a willingness to help preserve our liberties is the duty of all Americans.

The club is run with the cooperation of the Dorchester Squadron of the Civil Air Patrol.

Class Day Committee

At Technical High, Class Day has now become a tradition of the senior class. Several weeks previous to Class Day, the committee gets together to arrange all details and to lay plans.

This year's seniors had one of the best days of all, beginning with the fun at the Class Meeting with the Class History, Class Will and Class Prophecy, and the wonderful time there with joy unbounded. Without the able leadership of Mr. James Holland, this day would not be possible.

Third Row: Gianibas, Lydon, Yule, Prager, Gordon, Pozzi, McManus, Sliby, Bryce, Keane, Burns, Haley, Tosi, Vaughn, Goldman, Simmons, Williams.
Second Row: Mr. Holland, Giambro, Hohmann, Brown, Troiano, Welch, Kaplan, Drucker, McCann, Curtis, Auslander, Hasenfus, Clifford, Khachadoorian, David, Bishop.
First Row: Crowley, Rowan, Donovan, DiGregorio, Powell, Reilly, Garafolo, Pagels, Buck, Henshon, NeHalsingh.

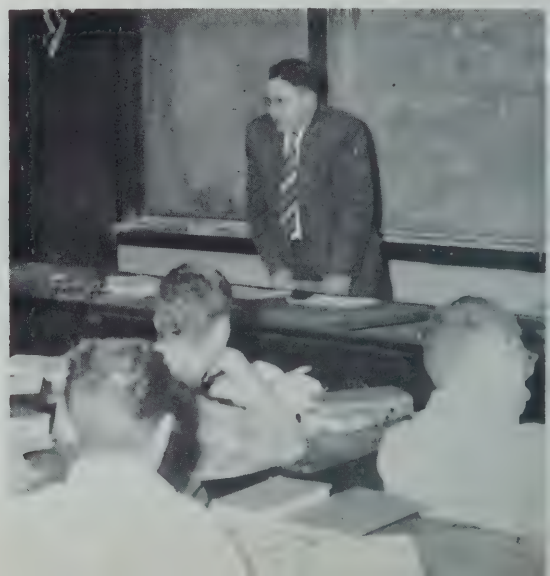

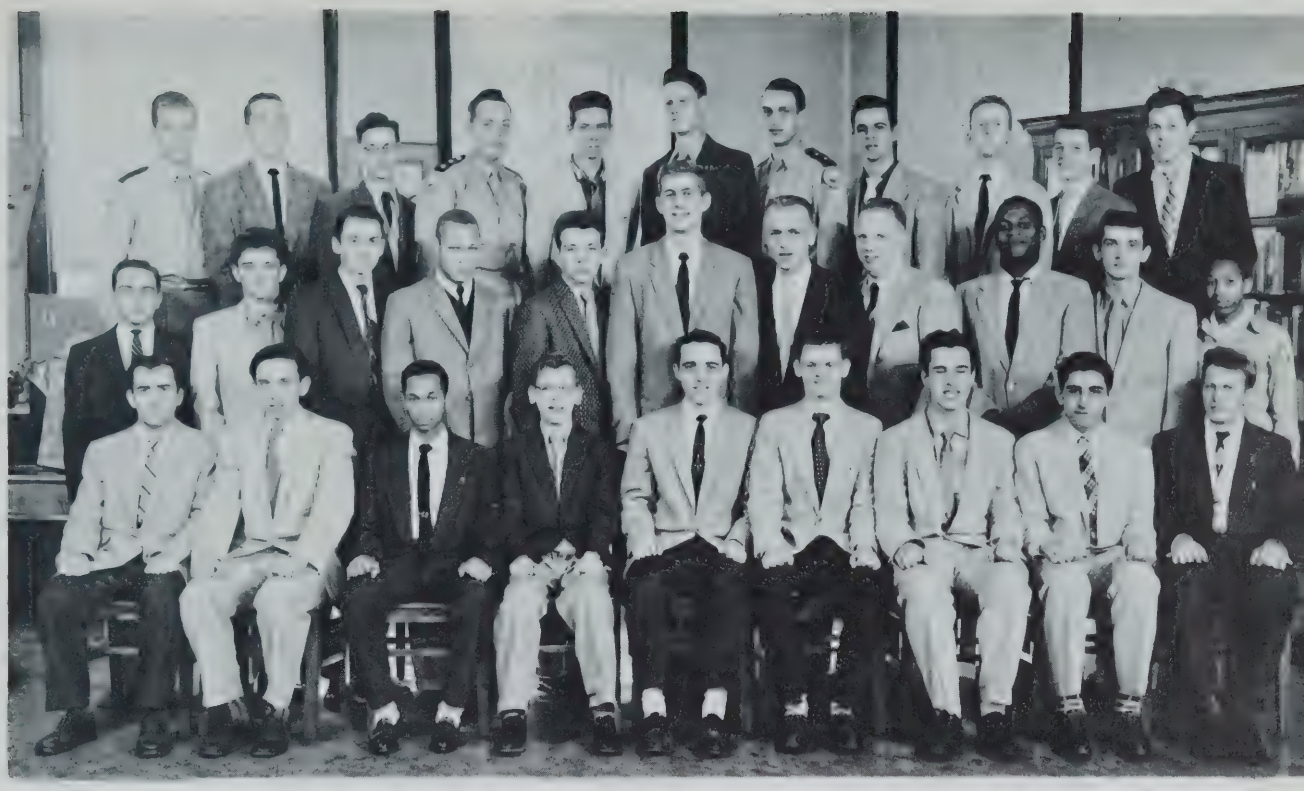

General Breen's Corridor Aids

Third Row: Troiano, Rowan, Hyman, Johnson, Pritchard, Wood, Johansson, Moody, Burns, Buck.
Second Row: Gayer, Reilly, Vizgirda, Shankle, Arangio, Billingham, Hohmann, Cantwell, Alleyne, Livingston, Fernandes.
First Row: Vomvouras, Slezas, Toller, Thomas, Bishop, Hiltz, Powell, Kent, Venckus.

The Corridor Patrol is composed of boys who are willing to relinquish some of their study period time in order to be of real service to the school. General Breen, who is in charge of the Patrol, keeps in constant contact with the boys, directing the organization painstakingly. Some of the various duties of the patrol members are greeting visitors, aiding in disciplinary routine, and performing other important tasks which add greatly to the well-being of the school. Their helpful work is indeed appreciated by Mr. Durnan and the faculty, for the efficient work of the Corridor Patrol keeps the intricate cogs of a large city school meshing so accurately that the whole organization runs like a well-oiled machine.

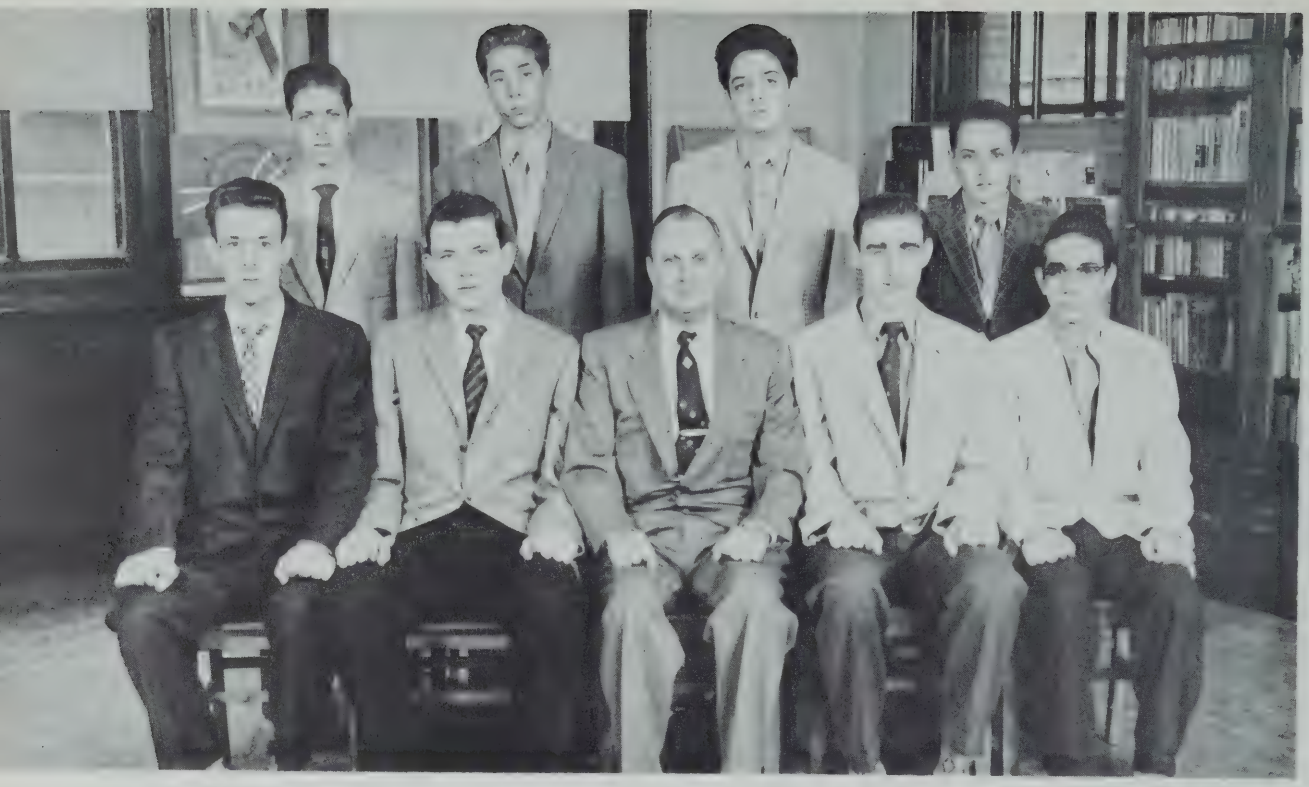

Crafts Club

Second Row: Newell, Lieberman, Mascis, Jennings.
First Row: Grant, Doran, Mr. Gable, Pasquarosa, Wingert.

One of our brand new organizations is the Crafts Club. This group, supervised by Mr. William Gable, is basically an activity for pupils who either do not have a great deal of shopwork as regular training or who are highly ambitious artisans. The club has no officers and is primarily engaged in woodworking pursuits. Members are encouraged to bring to the meetings articles that are in need of repair and these articles are made as good as new. Other work is freely chosen by the members as long as it does not infringe on the work of any other club sponsored by Tech.

Due to the short time allowed in an activity period, the meeting is informal and work commences as early as possible, and such is the interest of the club that time is all too short.

Third Row: Powell, J. McLaughlin, Adams, Cohen, Pearson, Krisciunas, Kramer, Johansson, Isaacs.
Second Row: Yee, Bruno, Devine, Arangio, Genduso, Zizniauskas, Petrilli, Krasnakevich, Black, Moy, Boynman.
First Row: Giambro, Del Gratta, Keane, Burns, Mr. Lofgren, P. McLaughlin, Chin, Lydon, Tiedeman.

Drafting Standards

At Technical High, a Drafting Standard Club was established in 1948 by Mr. Andrew J. Lofgren. This group is comprised of interested students who desire to learn more than the basic concepts as taught in their regular drafting classes. Boys work directly on 8½ by 11 vellum. Their finished drawings will become the illustrative part of a book entitled "Drafting Standards". This book, now near completion, will explain in detail the following topics: arrangement of views, alphabet of lines, conventions, screw threads, dimensioning, and detail drawings.

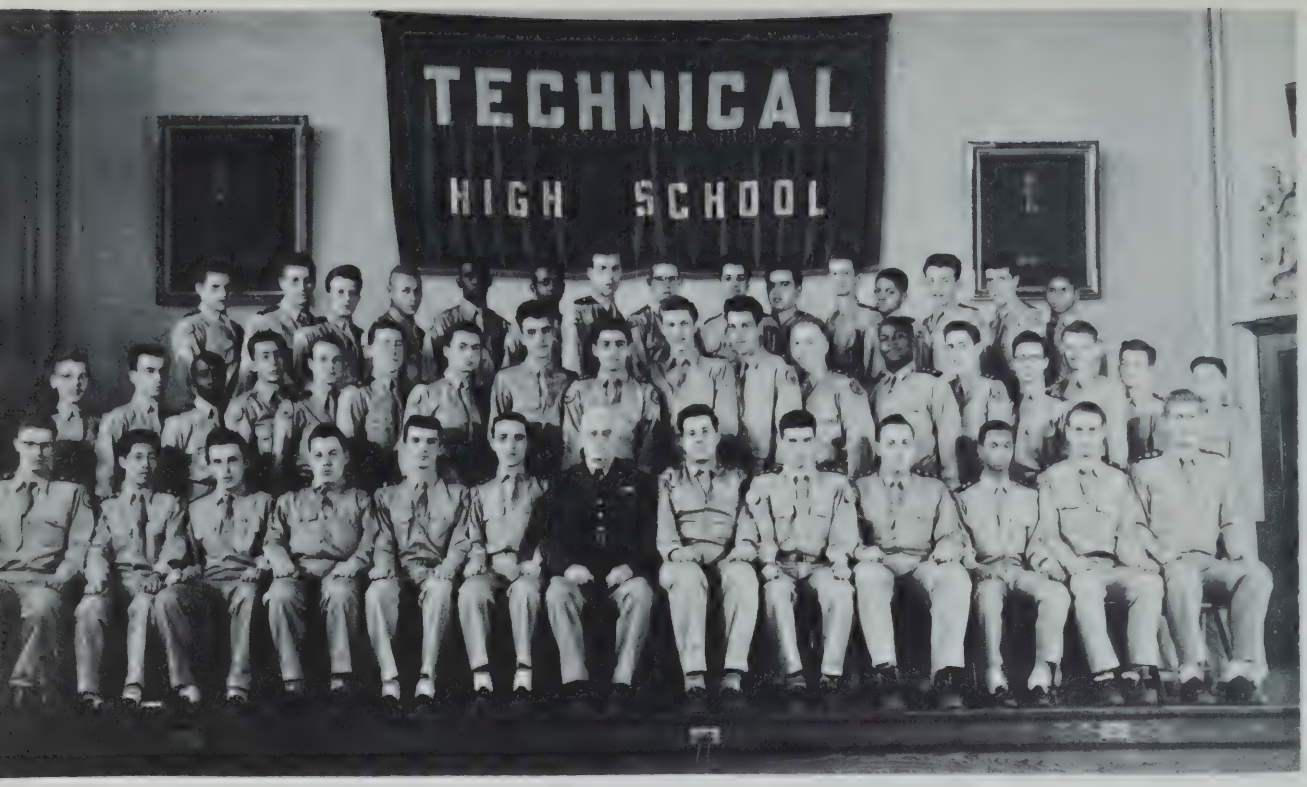

Drill Officers

Third Row: Lydon, Troiano, Venckus, Shankle, Parris, Lewis, Ross, Haley, Previti, Indorato, Johnson, Wise, Arangio, McCormick, Welch.
Second Row: Thomas, Holland, Haynes, Cugini, Engdahl, Rowan, Vizgirda, Munafo, Kent, Bryce, Doucette, Cantwell, Alleyne, Kelley, Hyman, Hiltz, Buck, Morton.
First Row: Johnston, Chin, Manko, Vogel, Livingston, Bishop, Gen. Breen, Orphanos, Cotte, Johnson, Toller, Johansson, Billingham.

For many years Technical High has won more than its share of prizes in the annual Schoolboy Parade, and this year is no exception, for we again intend to be among the top-notch units.

We still have for our Drill Master, General Vincent Breen, hero of World War I, who has been the instructor at our school since drill began in 1927.

The cadet officers have been doing the same splendid job that they always do in leading their various companies, with the result that this year we are better than ever. Even though this year's Prize Drill and Schoolboy Parade promise to be among the best ever held in the city, we expect to be one of the top winners.

Because military drill is an integral part of physical education, we are working hard at this important activity.

Drill Team

Third Row: NeHalsingh, Hayden, Vogel, Mortell, Wingert, Kane, Kates, Weiss, Hyman, Davis, Harding, Buck, Varner.
Second Row: Chin, Palermo, Stratton, McCluskey, Kelley, Johnson, Zimbome, Hiltz, McCann Petrillo, McCabe, Semedo, Mr. O'Bryant.
First Row: Spezzano, Fernandes, Donahue, Bishop, Doucette, Haynes, Goulding, Hicks.

This year a new activity was formed at Boston Technical High School. Early in the year, Mr. John O'Bryant called for volunteers for the Trick Drill Team. The first meeting was heavily attended by boys all apparently eager to earn a place on the squad. Soon, however, the early practice hour and the keen eye of Mr. O'Bryant weeded out the less serious contenders. Each morning the team practiced, learning many maneuvers, each more difficult than the one before. Soon, the opportunity to display their skill came with an invitation for the boys to march at the Alumni Smoker on Thanksgiving Eve. The team amazed the audience with the intricacy of its movements within a restricted area. Their success at this first public exhibition inspired the group to practice carefully for the Christmas Assemblies. Working wihin the limits of a stage barely large enough for maneuvers, the team showed to the delighted students of our school the excellent results that practice can bring to a willing group of drillers. This novel Drill Team now has hopes of marching in several spring parades and will point toward giving its best display in a special exhibition at Prize Drill.

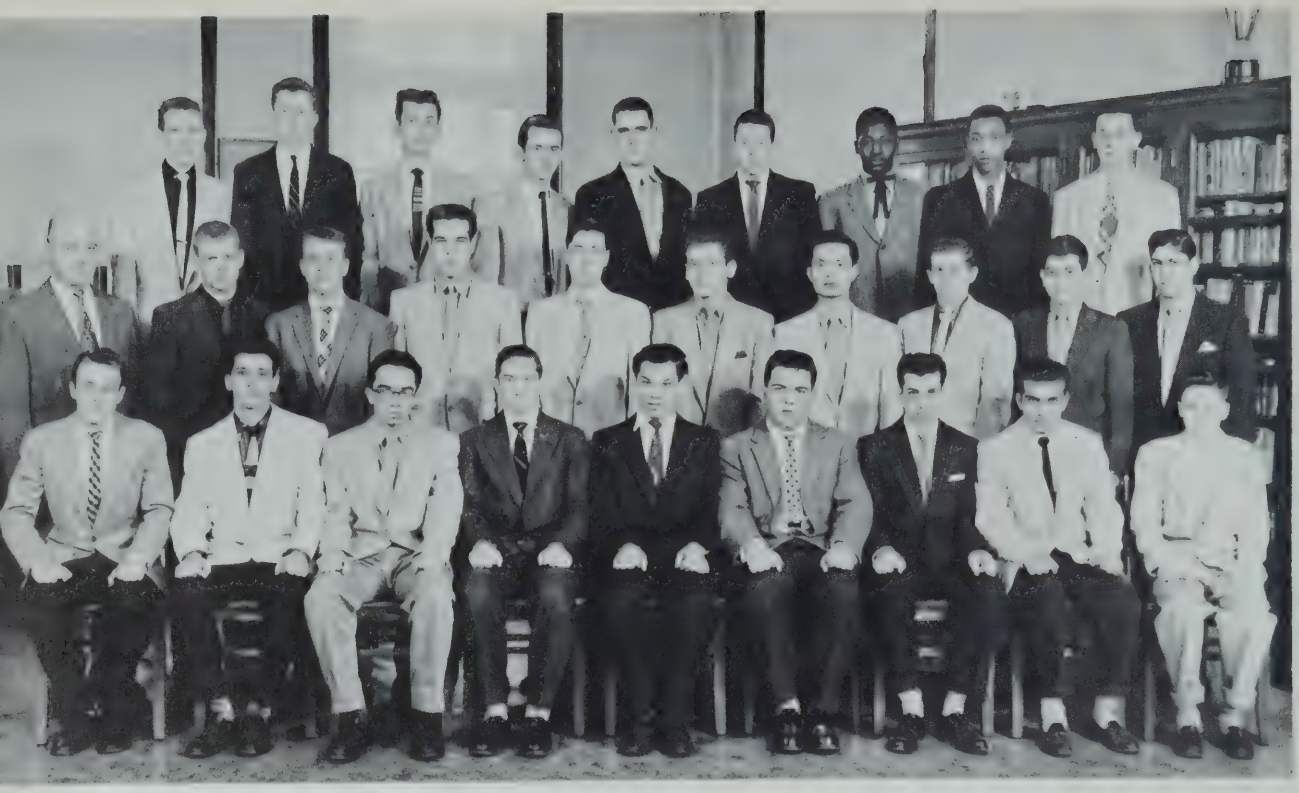

Driver Education (Group 1)

Third Row: McCabe, Lussier, Baxter, Rowan, Considine, Karcher, Kent, Wiley, Cohane.
Second Row: Mr. Broderick, Matacunas, Koenig, Dorian, Broderick, Wilson, Wing, Crowley, Ayan, Basile.
First Row: Engdahl, Iula, Abrams, Dunn, Yee, Indrisano, Colantuono, Caruso, Morton.

Under the auspices of the Registry of Motor Vehicles and the capable leadership of Mr. John Broderick, the Pre-Driving Club is conducted each week.

Because of the interest shown by the students and the large number of them who are enrolled, two separate classes are held.

During these classes the boys are addressed by guest speakers and are also given tests on the rules of the road. The purpose of these classes is to teach the students the fundamentals of safe driving. This club has been a most popular one with Tech boys for over a decade.

Driver Education (Group 2)

Second Row: Mr. Broderick, Tocman, Winchester, Collins, Downes, Kowalewski, Pendleton, Munafo.
First Row: MacKenzie, Bono, Gackstatter, Quinn, Doucette, Langlan, Farry, McDonagh.

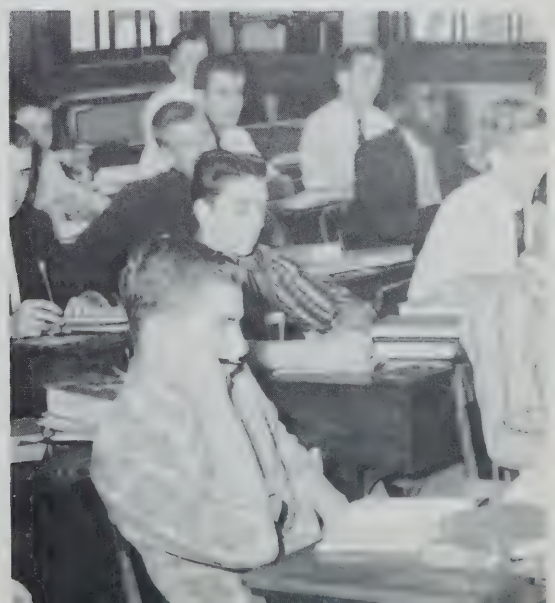

Drum and Bugle Corps

Second Row: Cunningham, Cugini, Voigt, Lewis, Shankle, Coll, Nobles, Dawson, Slattery, Gaturna, McCarthy, Boyd.
First Row: Parris Hill, Kates, Curtis, Hiltz, Bishop, Riley, McGrath, Kasprzak.

Under the Toscanini-like direction of Mr. Arlie Latham, Technical High School's famed Drum and Bugle Corps practices its numbers weekly. In striving for perfection, the Corps succeeds in doing exceptionally well. On Wednesdays at drill, the Corps plays and marches. On Friday, the individual members have special instructions in order to improve their playing and techniques. We can be sure that the Drum and Bugle Corps will do well at the Prize Drill and in the Schoolboy Parade because we always can be proud of it whenever it performs.

Since the Corps has won more than its share of awards in public exhibitions in the past, it is only to be expected that it will be among the top-notch units this year also. Surely the Drum and Bugle Corps is the "pride of Tech."

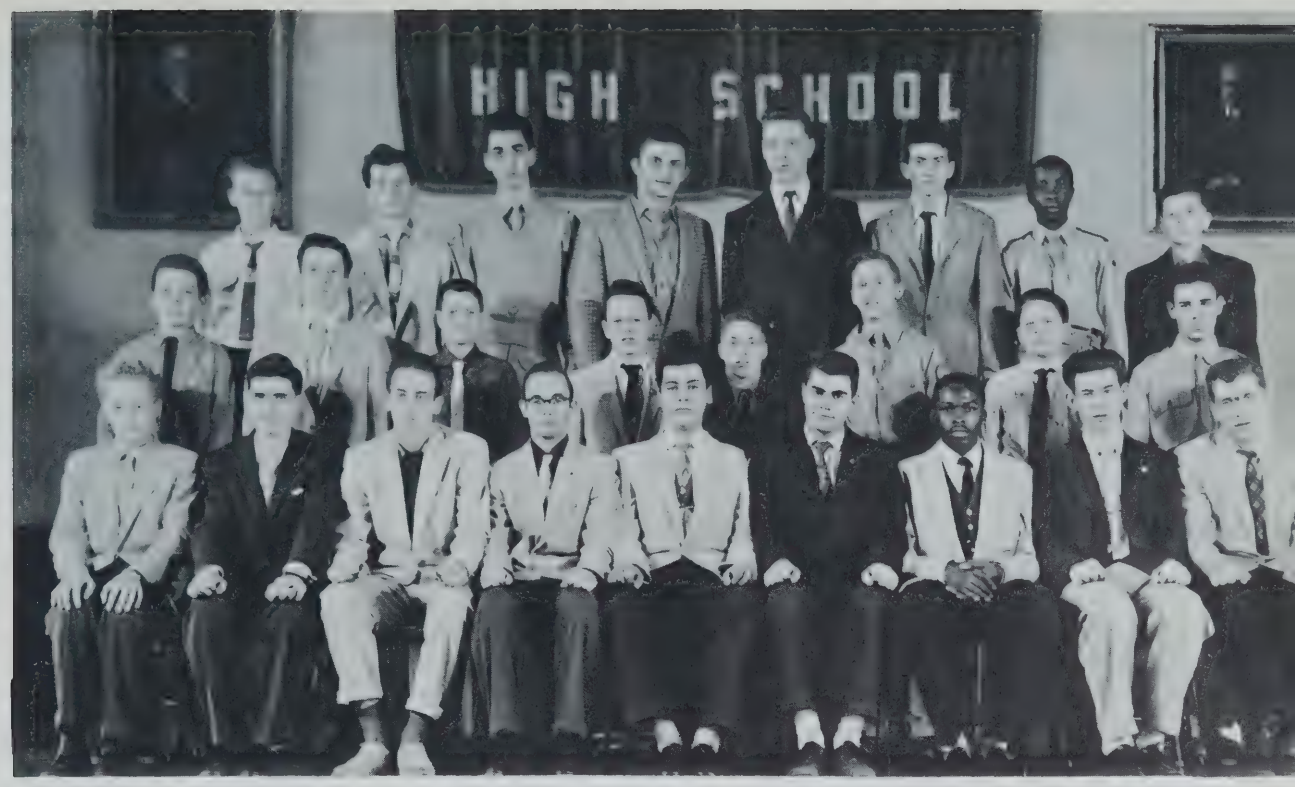

Third Row: Davis, McCarthy, Ottana, Lentini, Paukstys, McAdams, Haynes, Griffin.
Second Row: Clifford, Fay, Greene, Lawrence, O'Neill, Richiell, McCormack, Lombardo.
First Row: Bonetzky, Bennett, Runge, Hunt, Widershien, Daikos, Middleton, Noble, McGrath.

Glee Club

As usual, the Glee Club, under the supervision of Mr. T. Francis Burke, conducts weekly meetings during which the voices of the members are trained to near perfection. From the days of the most primitive tribal living to those of our own present complex society, man has joined with his fellow man in activities designed to stimulate pleasant and friendly social relationships. This end is mainly achieved by singing and that the tradition still exists is evidenced by the presence of innumerable choirs and singing groups in the world today.

Our own Glee Club is one of these and so it carries on this admirable tradition here among our singers. Mr. Burke trains this club so well that it never fails to bring delight to its audience.

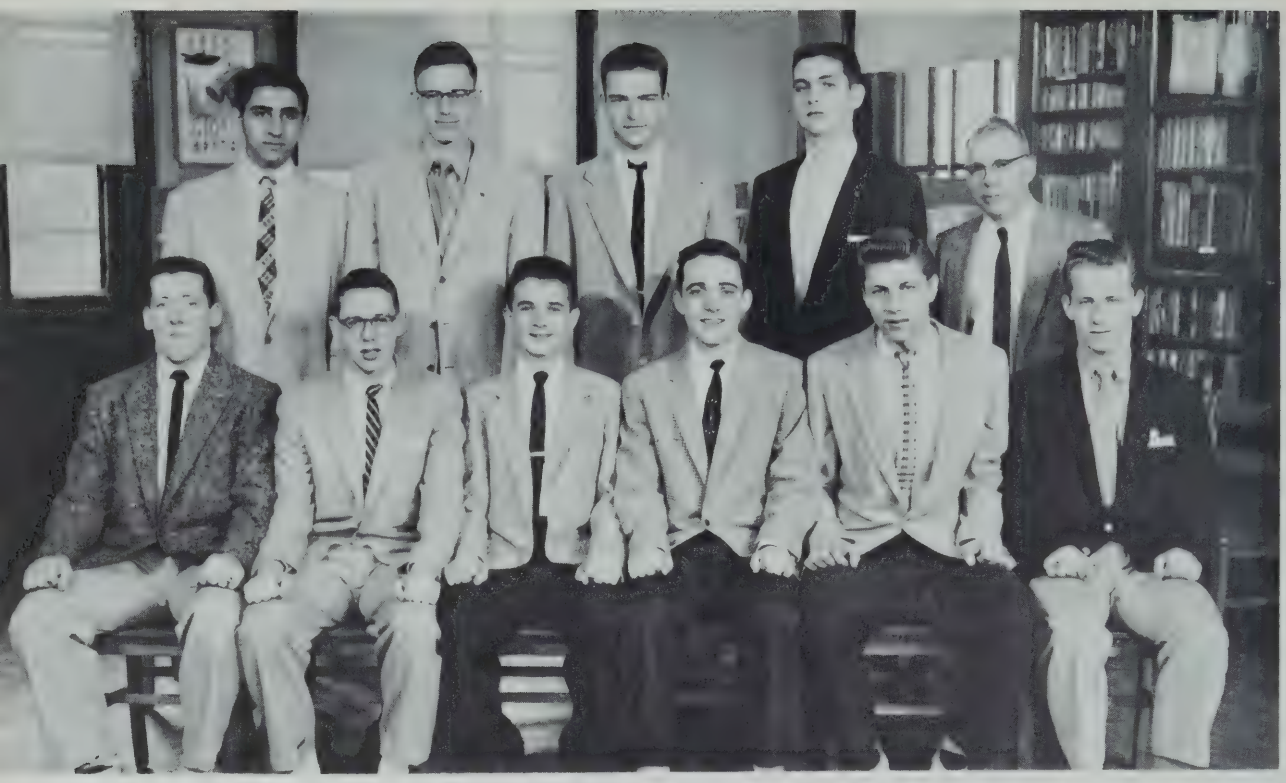

Forum

Second Row: Kent, Johnstone, Keane, Brown, Mr. Golden.
First Row: Rowan, Haley, Henshon, Bishop, Bryce, McLaughlin.

In our senior year, four forums were held by the members of our class under the direction of Mr. Edward Golden of the English Department. This opportunity to improve one's ability in public speaking was taken advantage of by nine seniors. In the first forum, the topic, "Should the Voting Age be Lowered to 18?" brought forth some interesting and heated discussion. Participating in this first forum were Gerald Brown, George Kent, Richard Bryce, and Donald Johnstone. The moderator was Peter Bishop. Participating in the other forums were Vincent Bono, Donald Conlin, Robert Buck, and Robert McManus. All of these boys have received valuable training in Public Speaking which in these days of radio and TV plays a larger part in our daily lives than ever before.

Second Row: Alleyne, Mrs. Cogghill, Brown.
First Row: Rowan, Hasenfus, Billingham, Hiltz.

Library

Mrs. Cogghill and her well-chosen crew run an efficient and well-kept library, an essential for any first-rate school.

With her excellent feminine taste, Mrs. Cogghill not only keeps the library neat and attractive, but has always stocked it with both educational and entertaining books. Among the most interesting books to boys of our classes is the series of Technical High yearbooks that give the chronological history of our school for the last fifteen years, beginning with the 1941 volume when we first produced the "Buff and Blue Yearbook," a book that has evolved to become our Prize winning *Technician* of today.

Thousands of books on all subjects line our well-filled shelves, and in Mrs. Cogghill we have the most efficient of librarians.

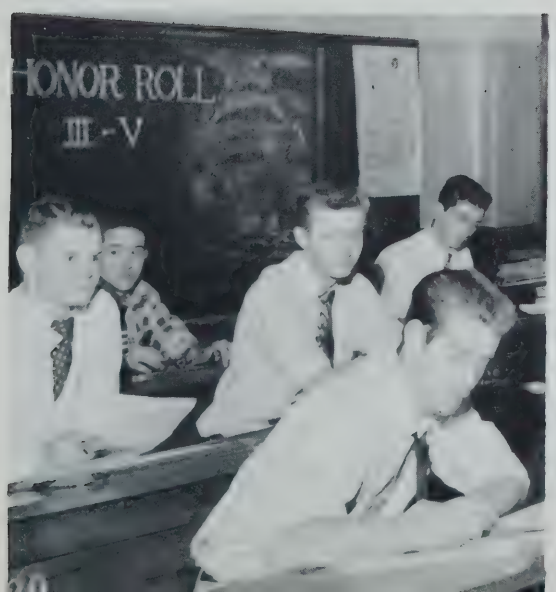

Lunch Patrol

Third Row: Vacha, Montana, DePina, Kramer, Krisciunas, Dewan.
Second Row: Mr. Plumb, Crowley, Krasnakevich, Alleyne, Tiedemann, Theophiles, Cooper, Cully.
First Row: Kurapka, Boyd, Colantuono, Venckus, McCann, NeHalsingh, Widershien, Fong.

Our lunch patrol, better known as the "T" Service, displays the unselfishness of all Tech boys. During the lunch period, these boys work diligently patroling the cafeteria, distributing food, keeping the tables spic and span, and supervising the corridors which, you can be sure, are always clean and orderly because of their efforts.

Without the lunch patrol, our school would be in a chaotic state indeed during the lunch period. Credit must go to Mr. Plumb and Mr. Gray and all the "T" men for an excellent job in the face of inadequate space and milling crowds that are the necessary complement of all large city high schools.

Second Row: Kelley, Buck, Zakszewski, Norris, Connolly, Polito.
First Row: Bradley, Restucci, Mr. Maher, Toller, Theophiles, McNichols.

Model Auto Club

A club that has carried the fame of our school nationwise is the Model Automobile Club, for each year boys like Jimmy Toller and Nick Vallas win high awards in National as well as City-wide and State competition. Faculty Director of this highly successful group is Mr. Arthur Maher, who has taken over this year in place of Mr. Victor Campbell, who has been eminently successful in the past. Our boys have distinguished themselves especially in the Fisher Body Contest where Technical High boys have always been high on the roster of top-ranking prize winners. This is evinced by the many models and trophies that are a part of our permanent collection in the trophy case that is the pride of this school.

Harvest Dance

Third Row: Prager, Gordon, Pozzi, McManus, Sliby, Bryce, Keane, Burns, Halsey, Tosi, Goldman.
Second Row: Mr. Holland, Garafola, Troiano, Welch, Kaplan, Drucker, McCann, Curtis, Auslander, Hasenfus, Clifford, Khachadoorian.
First Row: Rowan, Bishop, Hohmann, Gianbas, Williams, NeHalsingh, Brown, Buck, Henshon.

Tech's annual Harvest Dance was held at beautiful Alumni Hall, Boston College, on the chilly evening of December 7th.

Dick Richards and his orchestra supplied the dance music. More than fifty members of the class and their dates had their choice of dancing on either the first or the second floor lounges. All who attended enjoyed themselves thoroughly. At intermission, refreshments were served in the downstairs dining room.

The success of the party was due to the excellent arrangements made by the committee headed by Dave Reilly and Paul Gianibus, who worked zealously with Mr. Holland who was in charge as usual.

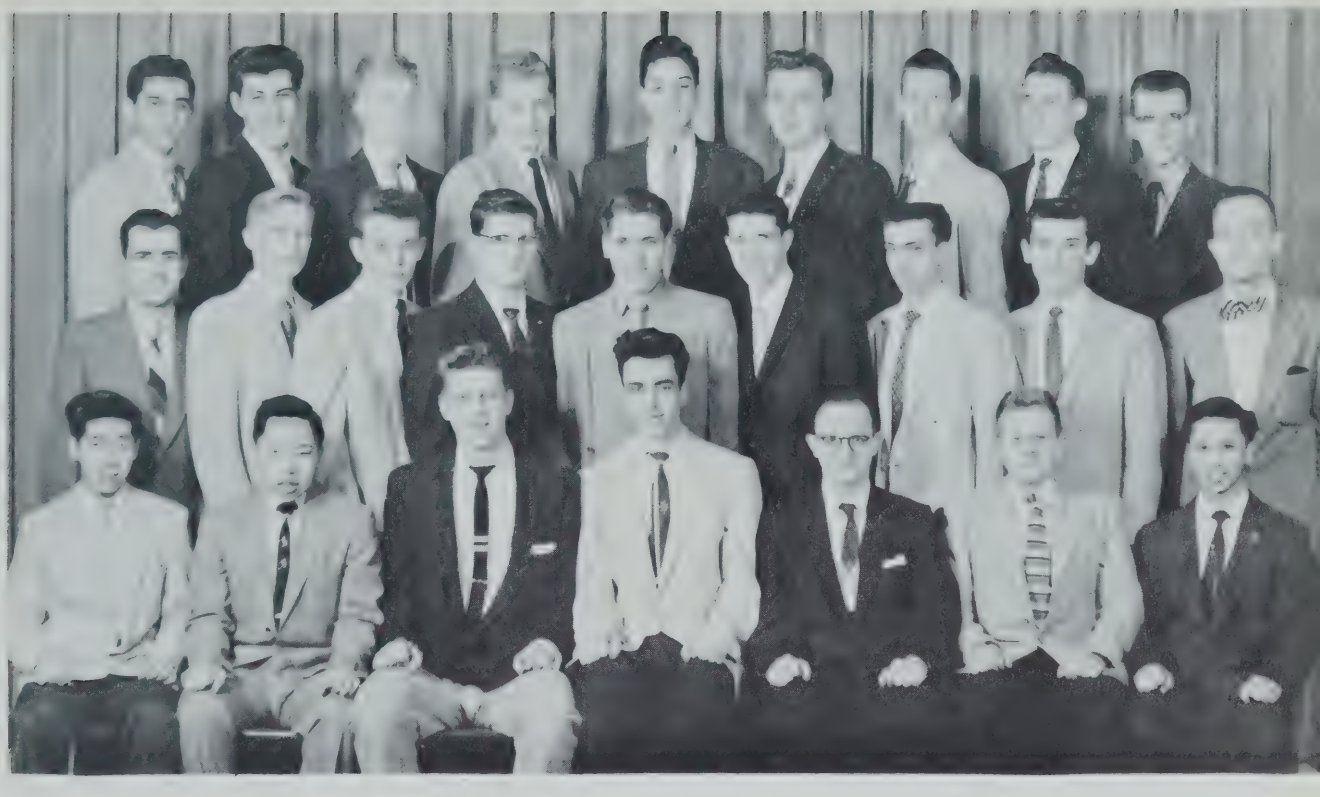

Third Row: Kent, Zimbone, Ziznauskas, Kramer, Seluta, Krisciunas, Johnson, Schaub, Cooper.
Second Row: Vomvouras, Berinski, Arangio, Gajarsa, Weiss, McCormick, Petrilli, Livingston, Mrs. Bowes.
First Row: Chin, Moy, Bryce, Munafo, Andelman, Hayden, Woo.

National Honor Society

1957 was the sixth year in which a group of Technical High School boys were elected to the National Honor Society.

Outstanding qualities of character, leadership, service, and scholarship are demanded of those who are admitted to the Society. The records of all upper classmen were examined by a Faculty committee consisting of Mr. Dailey, Mr. Gibbons, Mr. Van Ham, and Mr. Bowes before this year's group of four seniors and eight juniors were admitted to membership.

We expect these boys to maintain the high standards they have already set not only for the remainder of their time in school, but for the rest of their lives.

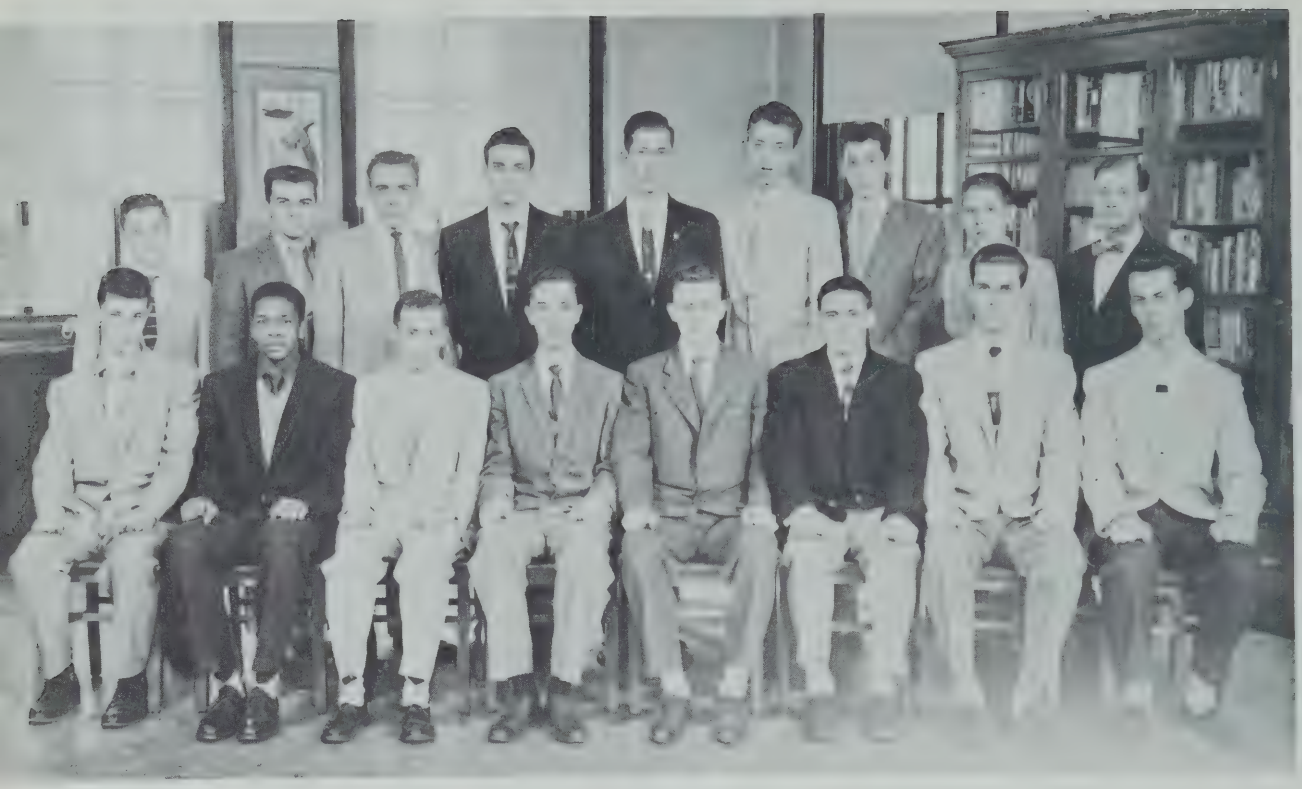

Model Sailboats and Airplanes

Second Row: Biagiotto, Gourà, Anderson, Sousá, Rogers, Halloran, Phinney, Doyle, Mr. A. Munnick.
First Row: Foley, Clark, Kinney, McCann, Reilly, Garofalo, Casey, Kirwin.

Mr. Alf Munnick, yachting enthusiast himself, has inspired a large group of Technical High sailors to excel in the fine art of model sailboat construction. Mr. Munnick has long been a master craftsman in the construction of model sailboats and airplanes, and he takes great joy in inspiring our lads to develop a hobby that will last a lifetime. Competition is an important part in the development of a skill, and the Model Boat Club enjoys this spirit of friendly rivalry to the highest degree, since every boy vies for the right to enter the Charles River Basin Model Yachters Competition in the late spring. Happy to relate all our boys do so well in model making that almost all of them are chosen to exhibit their creations in city-wide competition.

Second Row: Bonaceto, Curtis, Lyons, Sweeney, Early, NeHalsingh, Jones, Miller, Nobles, Harnish.
First Row: Cugini, Voigt, Crook, Khachadoorian, Kasprzak, Phinney, Towner, Welch, Lewis, Shankle, Parris, Tosi.
At Piano: Hill.

Orchestra

The orchestra of Boston Technical High, made up of the most talented musicians in the school, ranks among the best in the city. Every Wednesday during the activity period, this group of expert musicians meets and through diligent practice, upholds the excellent tradition that our musicians have always enjoyed.

Besides playing in the orchestra, some members play professionally as well, and many more double in brass for they are also members of the school band.

Directed by Mr. James Houlihan, our orchestra each year has given several players to the Boston School Symphony Orchestra.

OUR SENIOR Prom

Third Row: Pozzi, Pagels, Zona, Saunders, Tosi, Keane, Burns, Hasenfus, Duane.
Second Row: Mr. Holland, Kaplan, Warrino, Drucker, Lennon, McCann, Hiltz, Curtis, Auslander, NeHalsingh.
First Row: Rowan, Bishop, Hohmann, Gianibas, Williams, Reilly, Brown, Buck, Henshon.

Senior Prom Committee

It happens every spring!

Early in May many beautiful girls and their handsome escorts arrive by twos and fours at Longwood Towers. What is going on? Why, the Senior Prom, of course! We are all there! It has been the topic of conversation at school for many weeks. Each of us has been eager to meet his classmate's girl friend, and this is the night.

The pleasant atmosphere is enhanced by the music of one of Boston's most talented orchestras. This evening is one that will be long remembered as the social high spot of our career at Technical High.

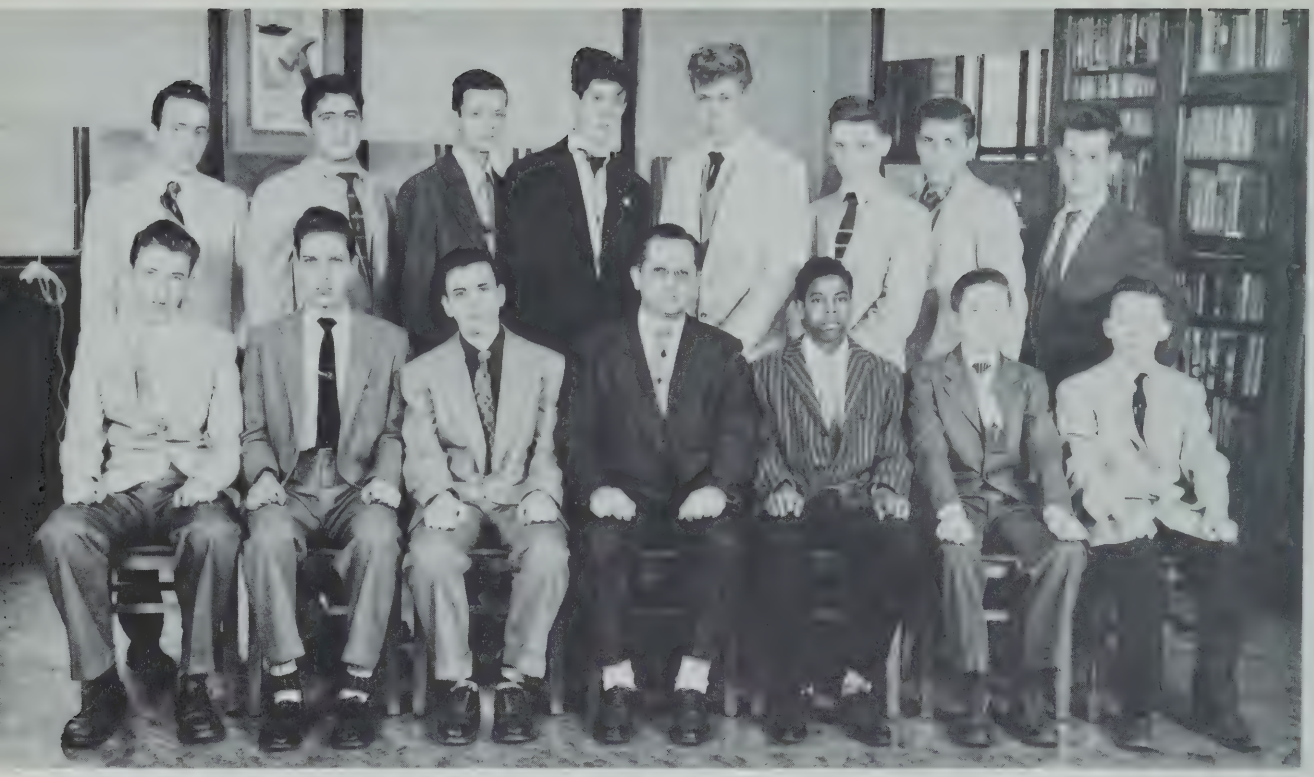

Pottery Club

Second Row: Rolinson, Kachadoorian, Everett, Conaghan, Markonish, Governor, Groden, Coleburn.
First Row: Halloran, Zazulak, Burke, Mr. Rosenthal, Bryant, McCollem, McDonough.

For the past two years at Technical High a Pottery Club has been in progress. When pupil programs permit, it is possible for undergraduates to enroll in this activity by giving up one study period a week.

The experience gained in creating beautiful objects from an inert lump of clay is very gratifying. Students have the opportunity of showing their originality in the many and various objects they make such as bowls, vases, mosaics, and ceramic sculpture.

Here in A3 we have the potter's wheel, the chemicals for glaze composition and the know how for making useful and practical things.

Mr. Ralph Rosenthal, our Art Teacher here, has added a very interesting and worthwhile unit to our expanding system of club activities.

Science Club

Second Row: Mr. Foley, Vallas, Orphanos, Larson, Trudelle.
First Row: MacDonald, Brown, West, Henshon, Haley.

Besides providing students with more opportunities in science, the Science Club interests them in preparing projects for the annual school science fairs. The boys meet in Room F-2 under the direction of Mr. Edward Foley. They submit ideas for such projects and when the ideas are approved, the boys prepare their exhibits.

Every year, our science club achieves great success and wins wide acclaim. Many projects selected are for our own school science fair, and every year at least four or five are chosen to compete in the city-wide High School Fair held at Latin School. Some are also selected for entrance in the State Science Fair held at M.I.T.

Our boys always return from the city and state fairs with top honors for their ingenious science exhibits.

This year's school senior science fair was very successful. Winners were Michael Vallas, Henry Schwartz, Eugene Folger, Kenneth Larson, Robert Hunt, and James Conlon. The work of Leland Woodsworth, William McGuire, Thomas Burke, and Joseph McDonald, who won honorable mention, was outstanding. Runners-up Thomas Henshon, Ronald Haley, and John Trudelle all turned in excellent exhibits.

Student Council

Third Row: Butterfield, Culhane, Munafo, Cotte, McBirney, Zawacki, Gajarsa, Centofanti.
Second Row: Greenberg, Ventri, DiCicco, Murphy, Cook, Arena, Mallett, Mr. Bowes.
First Row: David, Gayer, McCabe, Parris, Sullivan, Slezas, Bono.

The Student Council is considered one of the most important organizations at Technical High. It is composed of students elected from each class, one representative being chosen by each division and one by each major activity. The chief function of the Council is to discuss situations and to make decisions about problems pertaining to the school.

Mr. John Bowes, Faculty Advisor of the Council, has always done an admirable job with this organization which has served the needs of the school well for many years.

Corridor Patrol

Second Row: Hyman, Sullivan, Johnson, Johansson, Moody, Coyne.
First Row: Broderick, Kaplan, Crowley, Mr. Brokvist, Bishop, Hiltz, Powell.

Every well-run school needs the assistance of helpful boys who are willing to give willingly of their time in order that the wheels of the school will move smoothly. Such a group is Mr. Brokvist's Corridor Patrol who work zealously for the good of everyone concerned. Only through the work of a group such as this are we able to aid the faculty in keeping our school running smoothly and efficiently.

DR. NATHANIEL J. HASENFUS
Yearbook Director

Assistant Editors

Donald Holm
John Orphanos
Richard Boyce
Gerald Brown
George Kent

Editor-in-Chief	Peter Bishop
Assistant Editor	Philip Doucette
Literary Editor	Robert F. X. Buck
Managing Editor	Robert Troiano
Personals	Sean Flanagan
Class History	James Livingston, John Trudelle
Class Will	Dennis Cooper, David Hasenfus
Class Prophecy	Robert Troiano, Richard Hohmann
Try to Remember	James Billingham, Philip Doucette
Activities Editor	Nicholas Vogel
Sports Editor	Robert Rowan
Advertising Manager	Michael Goldman
Business Manager	John Goulding
Cartoonists	Russell Kelley
Photography Editor	Eliot Kaplan
Student Photographer	Gerald Cantwell
Typists	Jerome Widershien, John Crowley

Yearbook Staff

Third Row: Crowley, Tosi, Trudelle, Brown, Ahern, Orphanos, Drucker, Burns, Auslander, Curtis, Iula, Goldman.
Second Row: Vogel, Kent, Cantwell, McCann, Grant, Bryce, Billingham, Rowan, Holm, Henshon, Vizgirda, Widershien, Kaplan, Indrisano.
First Row: Cooper, Flanagan, Troiano, Bishop, Dr. Hasenfus, Doucette, Buck, Hohmann, Hasenfus.

Yearbook Specialists

YEARBOOK COLLECTORS
Second Row: Grant, Tosi, Ahern, Orphanos.
First Row: McCann, Drucker, Indrisano.

FLANAGAN
Senior Write-ups

SPORTS WRITERS
Second Row: Auslander, Vizgirda, Indrisano, Buck.
First Row: Henshon, Rowan, Burns.

LIVINGSTON — TRUDELLE
Class History

HOHMANN — TROIANO
Class Prophecy

HASENFUS — COOPER
Class Will

DOUCETTE — BILLINGHAM
Try to Remember

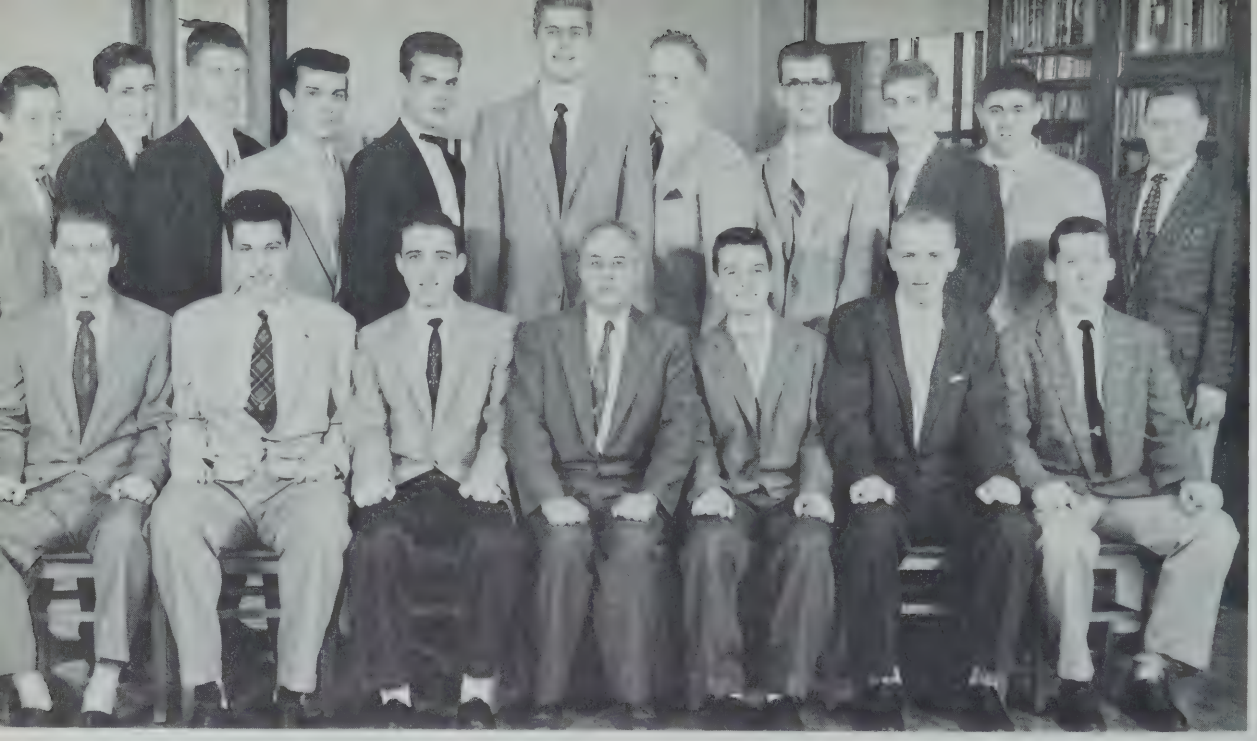

YEARBOOK EDITORS AND SPECIAL WRITERS

Second Row: Vogel, Kelley, Trudelle, Livingston, Flanagan, Billingham, Cantwell, Cooper, Hasenfus, Kaplan, Goldman.
First Row: Troiano, Doucette, Bishop, Dr. Hasenfus, Buck, Hohmann, Rowan.

YEARBOOK ACTIVITIES EDITORS

Standing: Bryce, Crowley, Brown, Orphanos, Kaplan, Kelley.
Seated: Vogel, Kent.

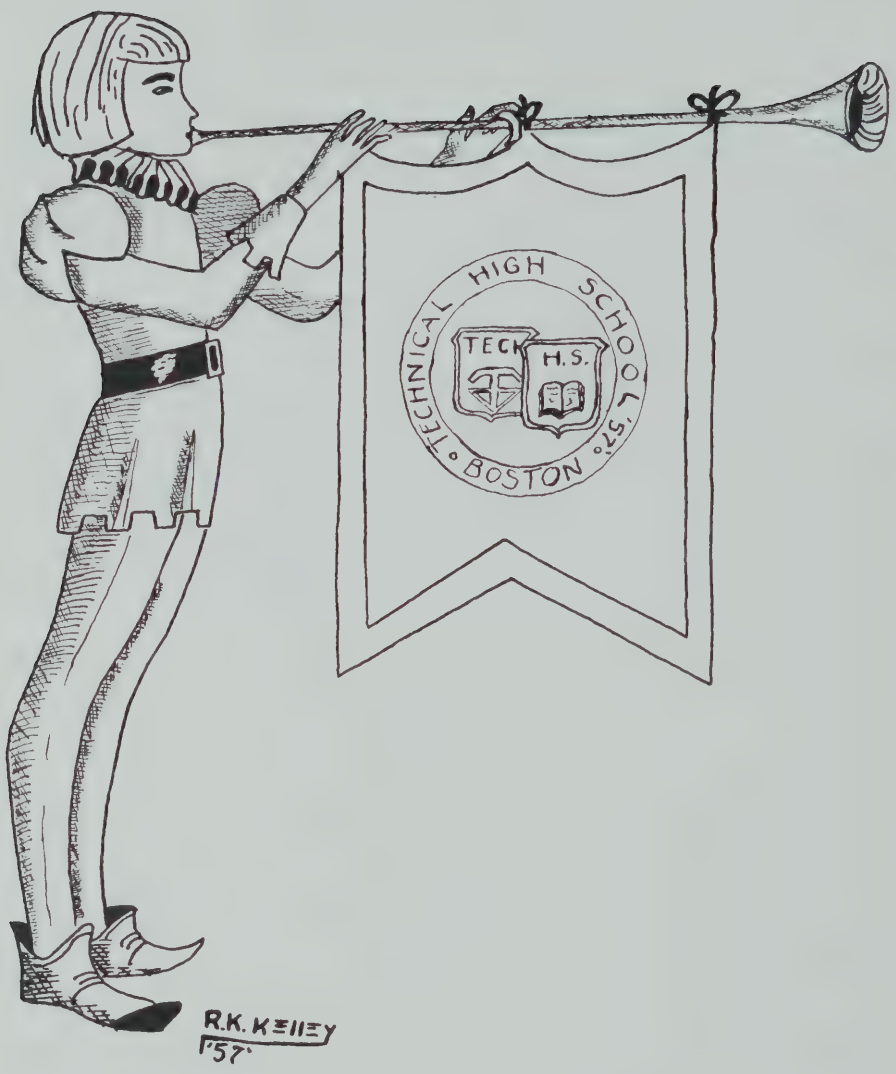

. . . and we Excelled . . .

. . . *In Athletics* . . .

FOOTBALL

Fourth Row: Runge, P. Sullivan, Murray, Lynches, Wallace, Healey, Alleyne, Corsetti, Hill, Mantho.
Third Row: Mr. Campbell, McGrath, Mr. Carpenito, Simpson, Guskewicz, David, Kirby, Filosa, Quadarone, Brousaides, Renni, McGrath, Mgrs. Haley, Conlon, Coach Morris.
Second Row: McGrath, Mgr., O'Shea, Matacunas, McBirnie, Crowley, Peterson, Butler, Conlin, DiGregorio, Gaura, Holland, Nyhan, O'Neil, Mgr.
First Row: Galizio, Nee, Kenney, Ventre, Sullivan, Capt. Lydon, Bono, Gallagher, Lentini, DelBene.

STARTING LINEUP

Backs: Mgr. McGrath, Del Bene, Matacunas, McBirnie, Crowley, Peterson, Butler, Conlin, De Gregorio, Gaura, Holland, Mgr. Haley.
Linemen: Galizio, Nee, Kenney, Ventre, Sullivan, Lydon, Bono, Gallagher, Lentini.

Football

OUR RECORD

Tech 7	6 B. C. High
Tech 0	19 Latin
Tech 20	6 English
Tech 21	13 East Boston
Tech 20	6 Dorchester
Tech 21	6 Roxbury Memorial
Tech 14	6 Boston Trade

This year because Coach John Morris was taking his boys back to the single wing, it was hard to foretell just what would happen. Last year's squad, using the T, had experienced a dismal season from the point of view of wins and losses. And now the T was being abandoned.

In the jamboree, Tech drew Roslindale as an opponent. Sluggish and inept, the team tugged and hauled through 15 minutes of a scoreless tie. Although the potential seemed to be there, the execution lacked fire and imagination was missing. On the eve of the regular season, prospects were not too bright.

Preseason evaluations seemed to be correct when the Technicians barely squeezed by a below-average squad from B. C. High, 7-6. Tech had the better of the early going. In the second quarter, Jack Crowley raced twenty-two yards off tackle for a score. Don Conlin rushed the extra point which was to prove decisive. B. C. High scored on an eight-yard plunge in the third quarter but missed the point. Our line prevented any further serious threats. The fine defensive

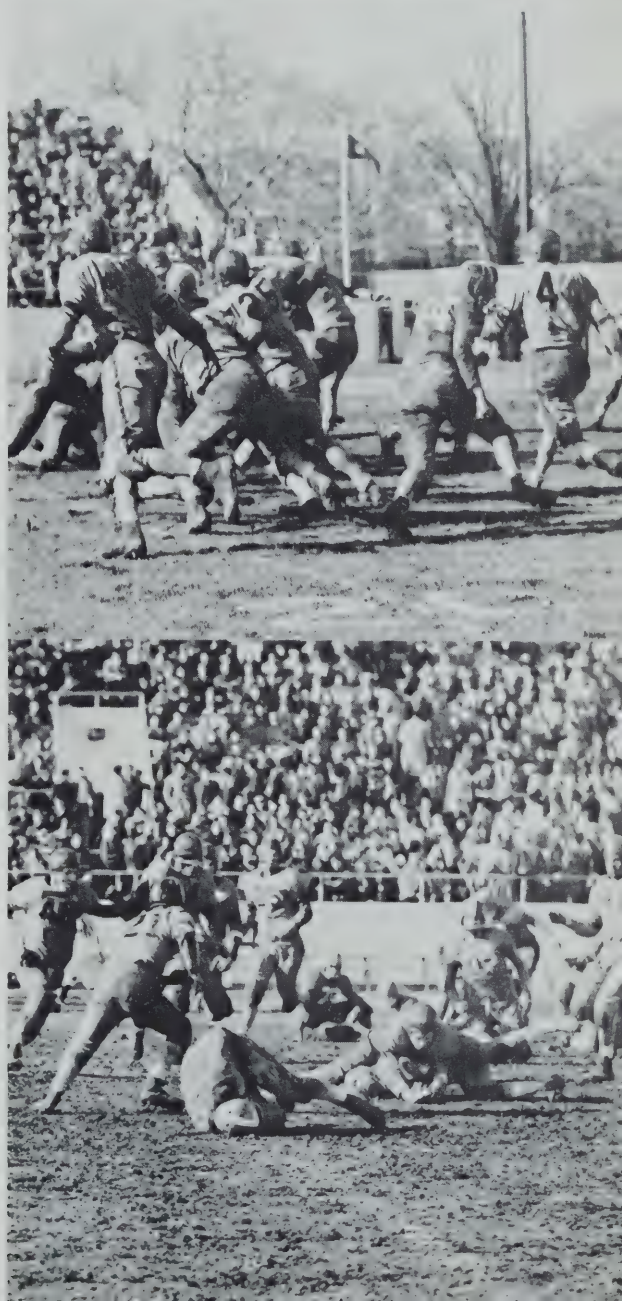

play of Joe Lentini, who recovered three Eaglet fumbles, highlighted the contest.

However, injury stalked the squad early as starter Ralph Matacunas was carried off the field in the second quarter with a broken leg.

A smart Latin School squad, taking advantage of the lapses in the pass defense of our boys, scored a decisive victory Friday night, October 5, at White Stadium, 19-0. The Buff and Blue running attack, spurred on by the offensive blocking of Frank Del Bene, looked good at times, but fumbles ruined whatever drives finally got underway. Dave Swetson, Purple end, proved a thorn in the side of Tech with pass completions and a 67-yard punt return on a handoff.

It was on Columbus Day that the Buff and Blue finally came into its own, winning convincingly over last year's city champs, Boston English, 20 to 6.

In this game the attack jelled, but more important, the defense, led by Vin Bono, found itself. Bono, along with Chris Ventre and Ed DiGregorio steadied the line with some tremendous blocking and tackling.

John Crowley tallied twice, once on a sweep of end for 12 yards and then with a 7-yard drive off tackle. Don Conlin climaxed a 42-yard drive with a one-yard scoring plunge. English scored once in the third period for a consolation touchdown.

Tech had arrived as a team in the English game and certainly showed that it was here to stay in the East Boston contest. October 19, Bono and Jack Kenney led the defense, while Conlin, Crowley, and Holland paced the backs to a 21-13 victory. Best, however, was the fact that the whole team was functioning as a unit, each man doing his share. Ken Ivers led East Boston in its losing but gallant effort.

Undefeated Dorchester took the field against Tech on Friday night, October 26, in high spirits, and with sights set on a championship season, but we triumphed, 20-6. Our boys played with speed, precision, and deception.

After Charlie Bunker had put the Red and Black ahead on an 85-yard pass interception, Don Conlin evened the score on a short line plunge. In the third period Dutch Holland slanted 8 yards off tackle to put his team out front and shortly after, Crowley went around end on a deceptive buck lateral for the insurance touchdown.

The offensive line play of Ray Lydon and Eddie Butler crushed the Dorchester defense, leaving many openings for our powerful running attack. Jerry Galizio, playing defensive end, proved to be a stone wall as he hauled down Charlie Bunker on four attempted end runs.

After a layoff of a few weeks because of inclement weather and complications arising from Election Day, Tech seemed rather stale in this contest with Memorial. At no time, however, were the Technicians in any danger, and they seemed to improve as they went along. Frank Del Bene organized the defense as he inspired

his teammates with some fine tackling. Crowley scored at the end of a long march, Guara returned a pass interception for a tally, and Jack Nee took a 30-yard pass from Conlin to score from the Printers' five. Memorial, trying all the way, scored a touchdown in the waning moments of the contest to make the count 21-6. Marring this victory was an unfortunate accident to Jack Crowley, star halfback.

The first Thanksgiving game in our history brought a highly successful season to a close when Tech beat Trade School at White Stadium.

The team played just as well as it needed to in order to win. Trade played a seven-man line a good part of the game, which Technical opened up somewhat with the pitching of Conlin and Holland. Captain Dan Sullivan played an outstanding game at tackle. Mike David and Bert Alleyne also shone as they helped spark the team to victory.

To cap a spectacular season, Vin Bono was chosen as a guard on the first team of the Greater Boston Interscholastic Squad. Don Conlin and Jack Crowley, our two great backs, were both listed for honorable mention. On the All-Boston eleven, all three were first team choices. Vin Bono added to his lustre by being chosen a member of the Scholastic Magazine, All-American Football Squad.

We extend sincere congratulations to a fine squad and to its coaching staff, headed by John Morris. We are proud not only of the victories of the Buff and Blue, but also of the outstanding sportsmanship shown.

COACH MORRIS

VARSITY MANAGERS
Second Row: McGrath, Venckus, Billingham.
First Row: Bishop, Indrisano, Haley.

CAPTAIN SULLIVAN

A PRE GAME HUDDLE

DEBENE + GALIZIO CLOSING IN

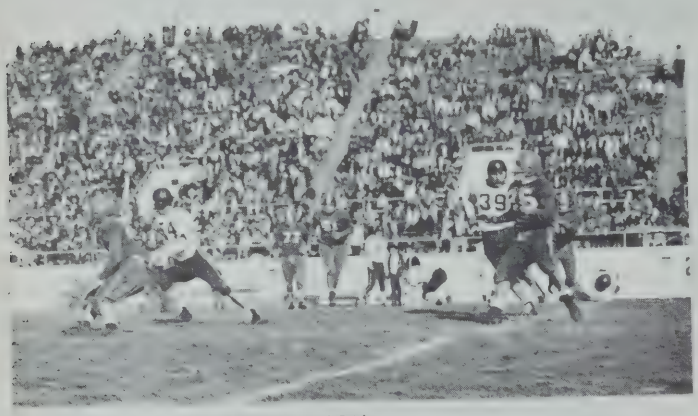

ANTICIPATION

CONLIN ON A SHORT GAIN

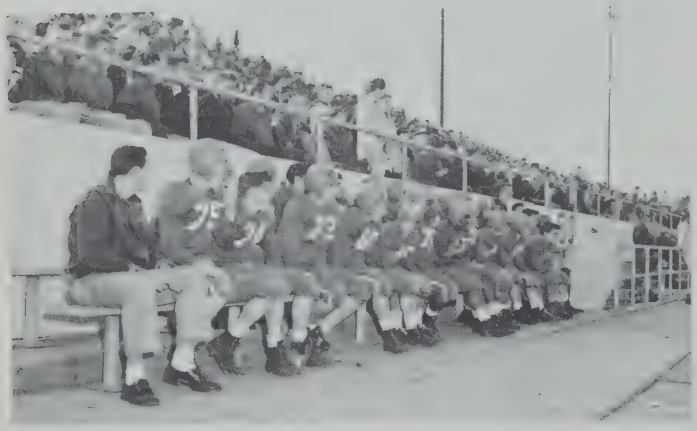

CAPABLE RESERVES

CONLIN BROUGHT DOWN—HIGH TACKLE

A GOOD BLOCK BY ENGLISH

KENNY MAKES A HIGH TACKLE

BLUE AND BLUE ?

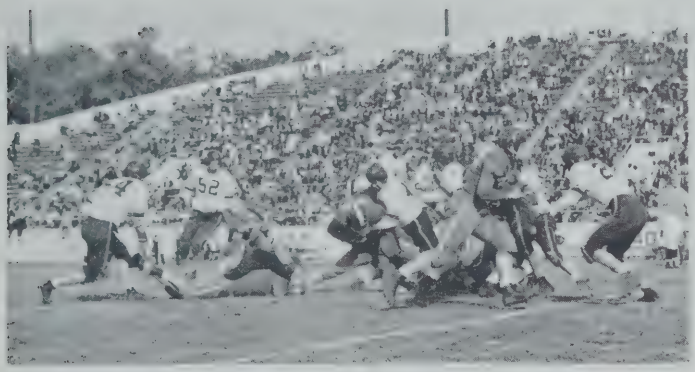

CONLIN STOPPED ON SCRIMMAGE LINE

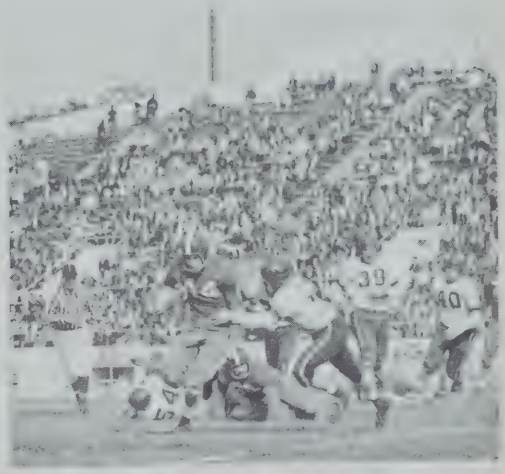

MCBERRY ON AN END RUN

BONO BREAKS UP ANOTHER ENGLISH PLAY

DEBENE INTERCEPTS

CROWLEY OFF ON A REVERSE

Third Row: Webb, A. Hiltz, Wong, Waterman, Nee, Trunfio.
Second Row: Donaruma, H. Fleming, Walsh, F. Fleming, Donovan, Paterna, Burns.
First Row: Coach McGrath, Jarasitis, Matacunas, Gordon, Fitzgerald, Sullivan, Trovato, Woodward, McDermott.

THE RECORD

TECH	OPPONENTS	
6	Belmont Hill	13
8	B. C. High	4
10	Latin	11
2	English	3
5	Memorial	9
6	Jamaica Plain	5
3	Trade	4
2	Dorchester	3
7	English	3
6	Jamaica Plain	8
1	Dorchester	5
7	Latin	2
5	Memorial	6
1	B. C. High	11
7	Trade	5

CAPTAIN HENRY FUCILLO

Baseball

In 1956, Tech's varsity baseball team had a poor season as far as the won-lost column is concerned. But this gives a false impression of the fine squad that represented our school in the Boston Conference. The boys gave their best and might have had a winning season had the ball bounced the other way. We extend our congratulations to a good Tech team.

Captain John Barry's injury in the early season hurt Tech a great deal. Dan Sullivan did a fine job in his stead but John's great leadership was missed. Another hindrance to the team was the ankle injury of southpaw Henry Fucillo, one of Tech's better pitchers.

In a game against Jamaica Plain, Tech was losing by two runs in the last inning and had the bases loaded with nobody out. But an almost unbelievable catch by a Jamaica Plain outfielder was turned into a game-ending triple play.

Jack Nee pitched a fine game against Trade but was beaten, 4-3, in 11 innings. These are just two of the team's heart-breaking losses.

On the happier side, Technical counts among its victories those over very good Boston English and Boston Latin teams. Nee pitched a fine game against English, and timely hitting by Dan Sullivan and Frank Woodward drove in the winning runs. Against Latin School Fran Walsh and Henry Gordon, with their hitting combined with Henry Fleming's excellent pitching, gave Tech a deserved win.

This season should be different. Tech's pitching should be one of the best in the city. The outfield will be backed up by hard-hitting Fran Walsh. Coach McGrath is looking forward to a great season, and the way these boys give all they have, it will be no surprise if they end up on top.

To Coach McGrath, Captain Henry Fucillo, and the entire squad we wish the best of luck.

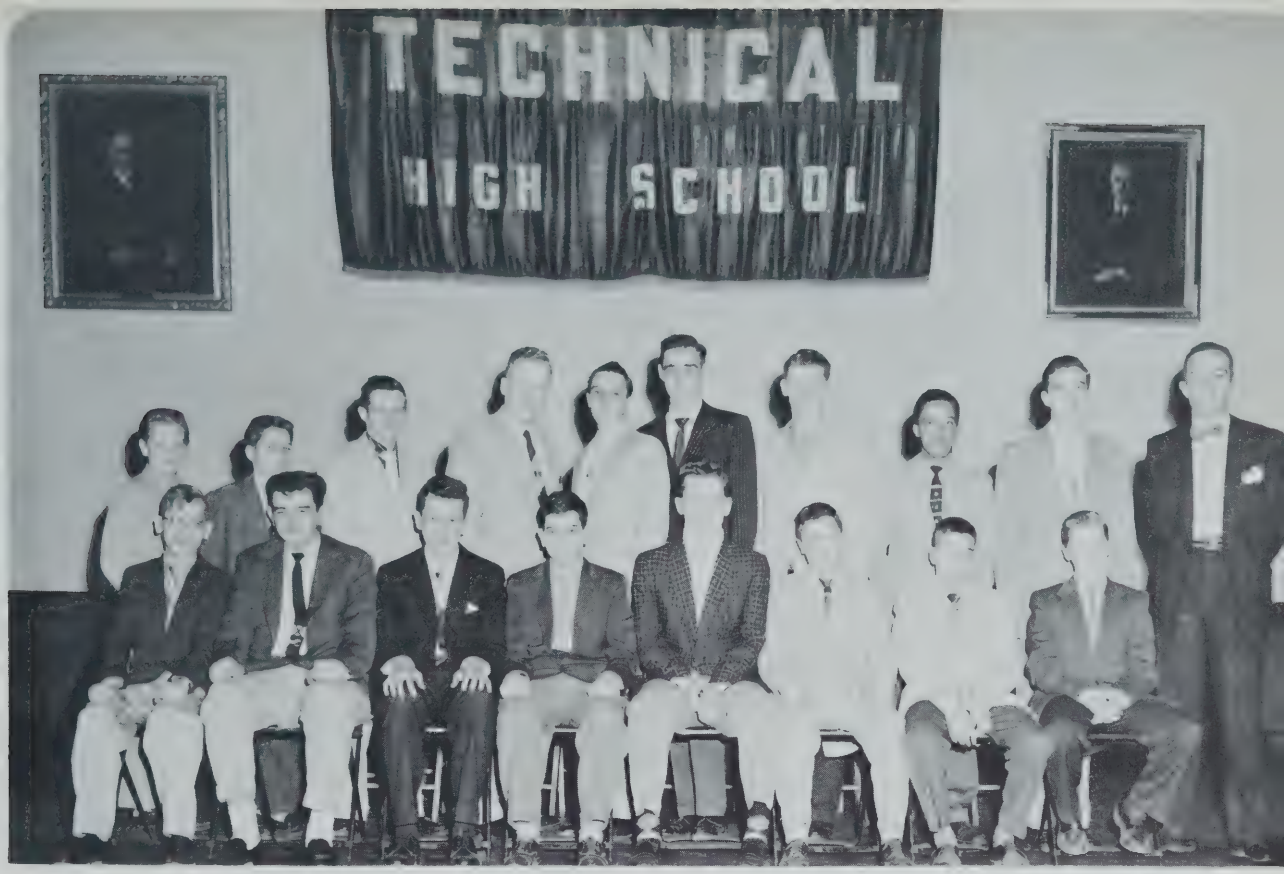

Second Row: Bogan, Flynn, Crowley, Cantwell, Bradley, Pasquarosa, Hiltz, Mayfield, Fernandes, Mr. Bowes.
First Row: Thomas, Vacha, Casalini, Ayan, White, Biagiotti, Banda, Arbia.

Bowling

The bowling league of Technical High competes once a week at the Huntington 55 Alleys under the direction of Mr. John Bowes. In the Technical High School league there are eight teams, each composed of four boys. The schedule consists of a double round-robin, each team playing its opponents twice.

The Student Council sponsors this popular group, and gives awards at the end of the season to the player with the highest three-string total and also to the championship team.

This activity provides fun and competition to many of our boys who otherwise would not participate in any form of athletics.

Top: O'Brien, Benson, Gallagher, Mockus, Towner, Sliby, Mar.
Middle: Kates (Mgr), John Rushton, McBirney, Isaacs, Robert Rushton, Rizzitano, Coach Powers.
Front Row: Billingham, Burke, Donovan (Capt.), Hines, Rickson.

Basketball

Boston Technical High's basketball team did not enjoy a successful season from the standpoint of wins and losses. However, with a kinder nod from fate, the record might have been entirely different. As an example of how the season went, here is a summary of the games Tech played this year.

The first game was against strong Roxbury Memorial. At the half both teams were tied but in the third period Memorial outscored Tech, twenty to four. Al Hines was top scorer for Tech, followed by "Buff" Donovan and Fred Rickson.

Next on Tech's schedule was an away-from-home game against B. C. High. This was a close one, with Tech losing by one point in overtime. High scorers for Tech were "Buff" Donovan, Al Hines, Walter Burke, and "Gigs" Gallagher.

Against Boston Latin at Latin School, Jim McBirney was exceptional at rebounding and his skill was a great help in an important Tech win. Our high scorers were Donovan, Hines, and Gallagher.

The game against English was another thriller with English winning in overtime. Once again Tech lost by one point. Fred Rickson was high scorer and Jim McBirney turned in his usual great job clearing the boards.

Tech next played at Dorchester High gymnasium. This game was considered by many as the worst Tech had all year, for everything went wrong.

Tech played Trade at Irvington Street for their "game of the year." Donovan showed one reason why he had been elected captain for by scoring twenty-six points.

The return game with Roxbury Memorial was almost a repetition of the first, for once again Tech blew up in the third period.

Tech lost the second game with Latin, again losing by only one point and also in an overtime period. Al Hines was high scorer with "Buff" Donovan and "Gigs" Gallagher a close second and third.

On February 4, Tech played English at English. The score was tied at the half, but a well-balanced English team pulled away in the second half. "Buff"

SCORES

TECH		OPPONENT
44	Roxbury Memorial	61
60	B. C. High	61
41	Latin	36
53	English	54
46	Dorchester	83
65	Trade	41
55	Roxbury Memorial	68
52	Latin	53
42	English	68
43	B. C. High	51
51	Dorchester	73
69	Trade	60

CAPTAIN DONOVAN

Donovan was high scorer for Tech with twenty-seven points.

One week later Tech met a tournament-bound B. C. High team. Tech, playing very well, tied the game with only two minutes to go, but B. C. High forged ahead to win by eight points.

In the second game against Dorchester, in order to give everyone an opportunity to show his wares and at the same time learn of prospects for 1958, Coach Powers cleaned the bench. As usual the last game of the '56-'57 season was against Trade School. Coach Powers started an all-senior "5" of "Buff" Donovan, Al Hines, Jim Billingham, Fred Rickson, and Walter Burke. Of these five, four scored in double figures.

Jim McBirney, who was Co-Captain elect of Football, was rewarded for his versatility by being elected Captain of Basketball for 1958.

Coach William Powers is looking forward to a successful season in '57-'58 as he has real depth with a good J.V. squad to bolster up the three regular starters who are returning.

Honors came to Tech when both Leo Donovan and Al Hines were selected as members of the All-Boston Basketball Squad, Donovan, second highest scorer in the league, being named on the first unit.

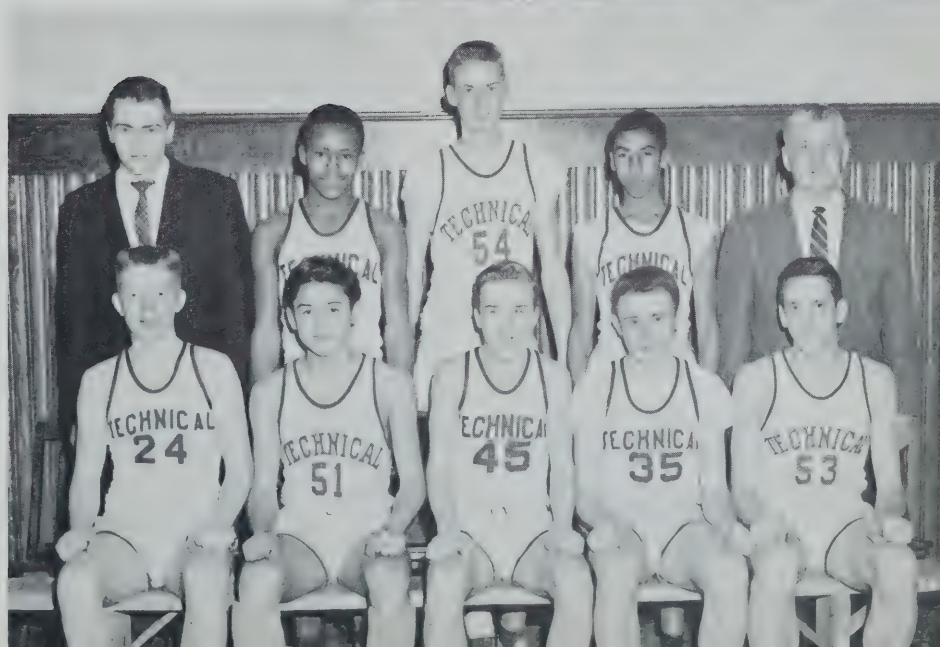

JUNIOR VARSITY BASKETBALL

Front: Meehan, Moy, Ward, Murphy, Hartl.
Back: Kates (Mgr.), Winston, Chapski, Watson, Coach Powers.

Crew

Second Row: Stratton, Bishop, Reveliotty, Mr. Wall.
First Row: Dukas, Cugini, Billingham, Koenig, McCluskey.

CAPTAIN KOENIG

Under the watchful eye of Mr. Thomas Wall, Technical High's oarmen fared exceptionally well this year. The team was handicapped by having only one replacement for the first crew, while the other schools had two complete crews or more. This handicap, however, proved to be a blessing in disguise, as it enabled the first crew to row together most of the time.

A new approach to the rowing pace was proposed by Mr. Wall who told us that instead of taking short, quick strokes during the race, we should use longer, more powerful strokes. At first, this bit of unusual strategy was not too successful, but its worth was soon realized.

In the first race, Tech got off poorly, and came in third. However, the boys were full of fight. They, accordingly, rowed back to the starting line, and proceeded to outstrip the second crews of the other schools. Then Tech won the next four races, but came in third during the season's last race, due to a pile-up of three boats. Technical High's crew had a very good season, walking off with the City Champ title. The complete record was five wins and two third-places. Moby Dick, beware!

Cross Country

Second Row: Idrisano, Green, Turner, Rehfield, Urbsas, Mr. Carey.
First Row: Layne, Kent, Hasenfus, Freeman, Hunt, Duane.

Dave Hasenfus, our leading Cross Country man, did well indoors too.

As usual Tech had one of the strongest cross country teams in the city. However, we did lose to English in several important meets. This was due to the lack of senior power. On the whole though, the team, led by Dave Hasenfus and piloted by hard working Captain Darryl Freeman, enjoyed a good season. We congratulate Coach Carey who did a terrific job at White Stadium.

Tech started the season well, on a clear warm October afternoon. Tech finished first, in front of Dorchester and Latin. Dave Hasenfus led the pack of over fifty boys in 14.06. Hasenfus, Rehfield, Freeman, Kent, and Duane finished in that order.

On Columbus Day, Tech bowed to New Bedford and English in one of the hardest fought races of the season. Our star runner was "Doc" Hasenfus who finished a close third behind Silvera of New Bedford and Ellison of English. The winning time was 13:27. "Doc" was 13:45.

In the Reggies again English proved too strong, forcing us to accept a second place in this important meet. Dave Hasenfus was Tech's first man. Last year's winner Charlestown, only placed fourth.

In the final meet of the year, five new records were set. Once more "Doc" led home the Technical harriers, but the pace was too hot for a team victory on that cold day and found Scituate, a dark horse, winning the class A crown while Tech was far behind.

Prospects look very good for 1957 with John Kent the captain-elect to lead the boys for the coming season.

CAPTAIN FREEMAN

Captain Freeman was a splendid leader and greatest point scorer in Technical history

Top: O'Neill, Jennings, Silva, Crosby, O'Connell, Ross, Martell, Hickey.
Second: Coach V. J. Campbell, Kay, Gilbert, Stevens, Burke, McIntyre, McGowan, Davey, Ciriello, Mgr. R. Gillespie.
Front: Cotte, McCarthy, Co-Capt. Keane, Co-Capt. Rowan, Palermo, Sullivan.

Hockey

1957 City Champions

This year, as in so many years in the past, Tech emerged as the City Champions. The Buff and Blue had a wonderful year and pleased its rooters no end.

The season opened with a 3-0 win over proud, defending champion and bitter rival, English High, Palermo and McCarthy hitting the strings. The following week Tech faced another tough opponent, Latin School, but our boys, paced by the accurate shooting of Palermo and Burke, came out on top, 2-1. St. Sebastians, always a first class private school six, was rudely surprised when Technical High, leaving the City League for the only time in the season, pinned a 3-1 defeat on the Newton boys. A duel of centers, Daley and Rowan, featured this game as the two lads, each a top hockey player, vied for honors.

Then the old adage, "Pride cometh before a fall," was well exemplified, for just when it looked that Tech was invincible, along came an under-rated but upset-minded and inspired Dorchester club which downed our boys, 4-1. Chastened by this defeat the Technicians were flying when they annihilated hapless Memorial by the ignominious court of 11-0. Everybody scored, including the freshman line that promises so much for the future. Trade School was defeated, 7-0, in another outclassing exhibition; then Latin fell for the second time by a 2-1 score. English felt the sting of defeat for the second time, 2-0. Palermo getting both goals, as Rowan set up plays well.

We waited the return game with Dorchester with greatest anticipation, but alas! once more we were toppled from our lofty perch, this time, however, by the slim margin of one goal in one of the most exciting games of our winter campaign, as Dorchester eked out a 3-2 victory. The final league game was a close one with Trade School. Tech winning through goals by McCarthy and Peterson, as our well-rounded six took first place in the City League.

CO-CAPTAINS KEANE

Back: Coach V. J. Campbell, Ciriello, Cotte, Palermo.
Front: Kay, McCarthy, Co-Capt. Keane, Co-Capt. Rowan, Sullivan.

Senior All Stars

Being City Champions, Technical High was invited to compete in the State Hockey Tournament. Our first opponent was Hyde Park High which we handled easily for a 3-0 victory. Then, in the quarter-finals we met powerful Lynn English, the defending State Champions. No one except ourselves expected our boys to be close, but as on so many previous occasions, Tech High fooled the experts, and although we lost 1-0, we were outlucked, and had we one iota of good fortune we might have won. The defeat put us out of the running but the team effort was excellent. The game was highlighted by one of the best high school goaltending exhibitions at the Arena. Tech's John Keane, who has been a superb rubber-stopper for three years, put on a tremendous show and well deserved the nickname of "Mr. Zero."

All in all the hockey team had a splendid season, and to cap it all six of our lads made the Boston All-star team. These men were Co-Captains John Keane and Bob Rowan, Dan Cotte, Pete Palermo, Joe McCarthy, and rugged Dan Sullivan. Hats off to a gallant squad and to Coach Victor Campbell for a job well done.

Pete Palermo #7 scores goal. CoCapt Rowan #6 assisted against Latin

Joe McCarthy #9 attacks Latin goal

CoCapt Rowan - Tech & CoCapt Crosson - Latin battle for puck

Joe Burke, John McGowan, and Jack McIntyre clear puck from zone

CoCapt Bob Rowan and Joe Burke attack Latin Goal

Latin breaks up Tech rush of CoCapt Rowan, McCarthy, Palermo.

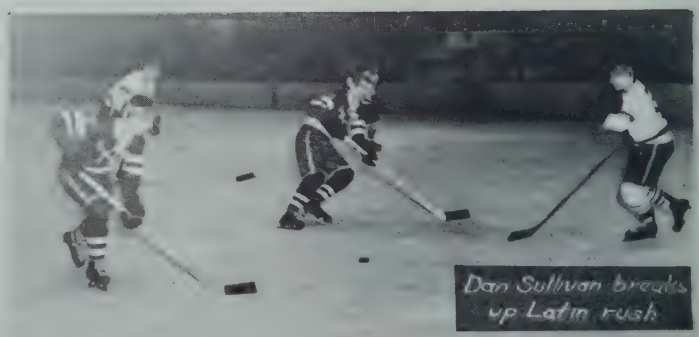

Dan Sullivan breaks up Latin rush

First Row: Haley, Saunders, Powell, Henshon, Mr. Golden.

Golf

Last year's golf team, coached by Mr. Golden and captained by Paul DeBassio, had a fairly successful season, winning five while losing four.

The team lacked the necessary turnout of capable members that is essential for a City Championship, although the boys who did participate did an exceptionally good job.

The team consisted of Captain De Bassio, James Poodiack, Thomas Henshon, David Powell, and Harry Saunders.

Here's hoping for a good season to come to Co-Captains Henshon and Powell.

RECORD

TECH		OPPONENTS
3	English	6
9	Dorchester	0
2	Latin	7
9	East Boston	0
3	Hyde Park	6
9	South Boston	0
5	Roslindale	4
3	Trade	6
9	Roxbury Memorial	0

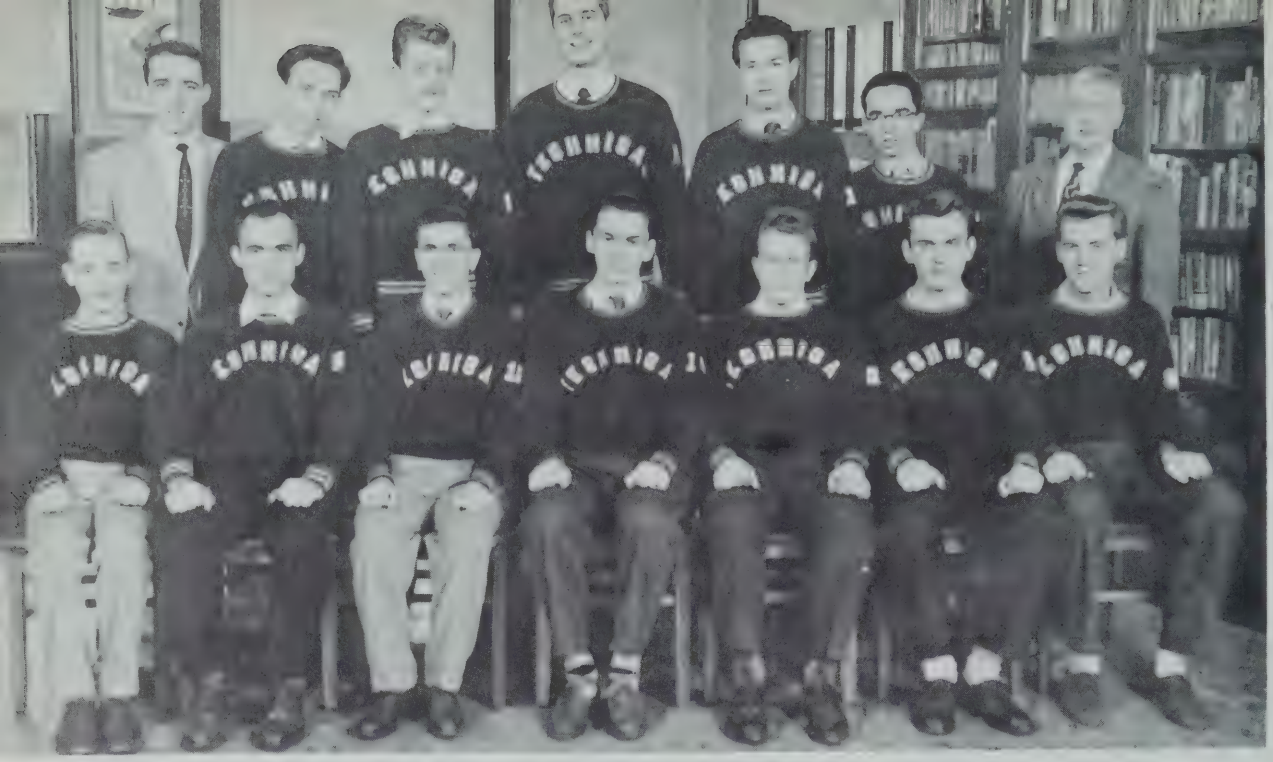

Soccer

Second Row: Bishop, Slezas, Zizniauskas, Billingham, Zickus, Abrams, Mr. Powers.
First Row: Dakers, Leonavicius, Vallas, Vizgirda, Venckus, Krikściusas, Mockus.

This fall the soccer team started getting ready for the coming season with great enthusiasm. The players were supplied with uniforms by Mr. McGrath, and everyone on the team was in high spirits.

As was the case last year, our first game was played against Boston Latin School, and again as in last year, we beat our Louis Pasteur Avenue opponents by a decisive 6-1 score. In this game there was no particular star, for everybody on the team played well.

CAPTAIN VIZGIRDA

After a three-week layoff, during which we could not arrange any games, Mr. William Powers secured a contest for us with tough Belmont Hill. The boys were really up for this one, and in the hard fought game the score was tied until Belmont Hill finally put the ball past goalie Gerry Banaitis in the waning moments of play. Despite this the boys put the pressure on Belmont Hill for the rest of the game, but we couldn't tie the score, even though we tried as hard as we could, and the final outcome was 2-1 in favor of our worthy opponent. Gerry was the outstanding player on the field that day, making many spectacular saves against our tough opponent.

Tech had an excellent team this year, and, if it had been more fortunate in arranging more games, it could have had a really outstanding season.

Second Row: Hicks, Zizniauskas, Moskus, Krisciunas, Mr. Golden.
First Row: Venckus, Leonavicius, Dunn, Slezas, Zizkus.

Tennis Team

Tech 2	Latin 3
Tech 5	South Boston 0
Tech 2	Memorial 3
Tech 3	Trade 2
Tech 5	Dorchester 0
Tech 5	Jamaica Plain 0
Tech 5	Brighton 0
Tech 5	English 0

Last year, under the able leadership of Philip Castlenovo and Sigitas Leimonas, the tennis team had an exceptionally good season. It finished third in the city, behind Memorial and Latin, losing only to those two teams, although these contests were see-saw battles that could have easily ended in victory for Tech. But, since Lady Luck did not favor us, we lost by the narrowest of margins. Our record for the year was six wins and two losses.

This year's team should also be very successful as our co-captains are Wade Hicks and Romas Vencus, two capable veterans, and we have many other capable tennis players who are only waiting for the opportunity to show their wares.

CAPTAIN VENCKUS

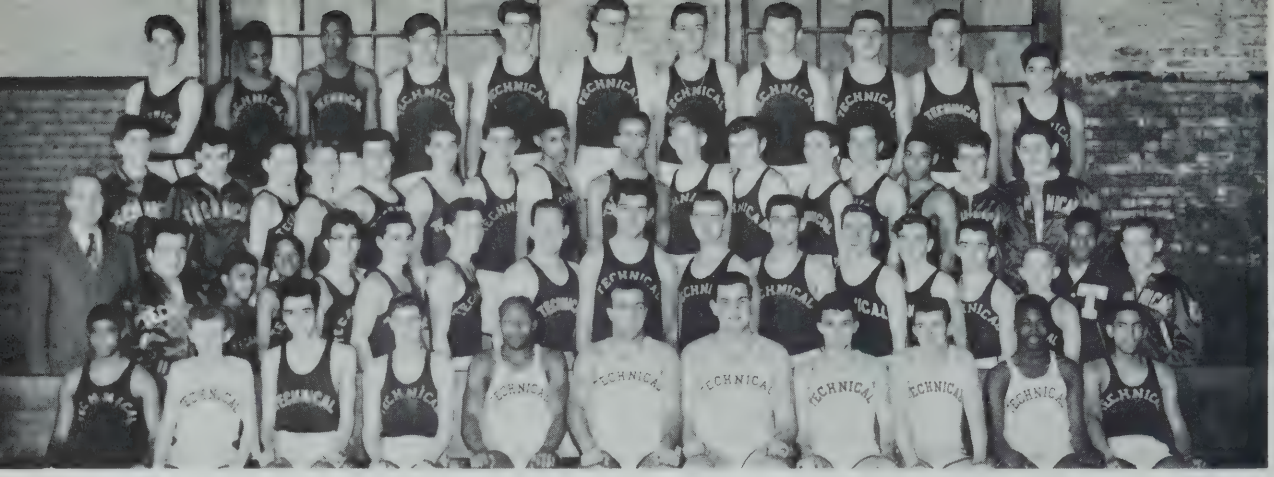

Fourth Row: R. Corrigan, R. Little, O. Bacote, R. Chambers, R. Simpson, R. Johnstone, W. Earle, J. Urbsas, M. Murray. P. Satkevich, V. Ciccolo.
Third Row: S. Rich (Mgr.),, S. Weiner, R. Dow, T. Ryder, D. Davenport, Leiberman, Flynn, J. Settlers, A. Fenderson, C. Turner, Hemenway, J. Murray, Filosa, W. Reed, Jager, R. Nigro (Mgr.).
Second Row: Coach Carey, M. Indrisano (Asst. Coach), Johnson, K. Roberts, F. Altieri, R. Mantho, J. Guskiewicz, A. Miller, J. Zimbone, J. Dwareskas, H. Broussaides, J. Hewitt, F. Crosby, R. Sabbagh, Shulenburg, R. Cox (Mgr.), J. Kleinot (Mgr.).
First Row: N. Hill, N. Duane, P. Munafo, D. Hasenfus, D. Freeman, V. Bono (Captain), E. Butler, G. Galizio, G. Finn. J. Kent, W. Lytle.

Indoor Track

Under the capable coaching of Coach Joseph Carey, the inspiring leadership of Captain Vin Bono, and the self-sacrificing work of the managers, our indoor track team had a victorious season. The team won back the Reggie crown from English High and beat the Blue and Blue in every meeting.

The season opened with Commander Ralph Colson's Navy meet, in which Tech won victories in several events. Two weeks later came the Y.M.C.A. games and again Tech won its share of races.

CAPTAIN BONO
ALL SCHOLASTIC
IN
FOOTBALL AND TRACK

Our first meet in the City League was with English and Dorchester. Tech took the lead in the field events and held on to it right up to the last relay. Tech's weakest performance in the meet was the dashes; in fact, throughout the season the dashes were the vulnerable point for the team. But despite this handicap, Tech went on fighting to win meet after meet.

In the B.A.A. games Tech scored 10 points, to place fourth. Vin Bono cracked the meet record with a shot-put of 54 ft., 8 in. Sonny Lytle took a second in the hurdles in his first big meet. The relay team took a fourth and made a fine showing by running a courageous relay from gun to tape.

In the State Meet Tech placed sixth. Bono took a second; Lytle again placed in the hurdles and Galizio in the 600. The relay failed to qualify by one second in a hair-raising finish.

In the Relay Carnival Tech qualified for all three class relays, won the two lap and took a third in the medley.

When the Reggie field events rolled along, Tech took the lead with a 22½-point margin. In the running events the boys were tremendous. In Class A the boys were Freeman, Finn, Hasenfus, Zizza, Conlin, and Hines. In Class B, there were Kent, Hill, Duane, Lytle, Brousaides and Cooley. In Class C we had Reed, Bacote, Ryder, and Simpson. With these boys and the support of the team, Tech took the Reggie Crown. Some of the thrills of the season were Darryl Freeman's wonderful bursts of speed, Austin Layne's tremendous running, Dave Hasenfus's spectacular duels with Ellison of English, and Vin Bono's consistency in hurling the iron ball.

During the season the track team had a meeting with Olympics stars, Tom Courtney and Bob Rittenburg. This day was very thrilling to all our trackmen.

. . . and we are grateful . . .

Liberty 2-9159

SUMNER'S

183 Tremont St., Boston 11, Mass.

At Boylston Street

"Herb" Sklar, Manager

TAlbot 5-8816

CEDAR GROVE
HARDWARE CO. INC.

JAMES P. GRADY, Prop.

Keys Made

791 Adams St. Dorchester 24, Mass.

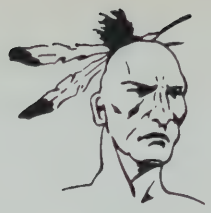

The
Sagadahoc Publishing Co.
West Roxbury, Mass.

Recommends the following
New England Books
by Nathaniel J. Hasenfus

WE SUMMER IN MAINE—$3.00—$1.50
MORE VACATION DAYS IN MAINE—$3.00
ATHLETICS AT BOSTON COLLEGE—
$7.50 - $10.00
MARIE VISITS THE ZOO—$1.00 - $1.50
AN ILLUSTRATED TRIP TO
FRANKLIN PARK ZOO

• •

Illustrated Child's Verses
By Frances S. Parker
WALK QUIETLY—$3.00
(NATURE POETRY)

• •

By Hayden Pearson
SEA FLAVOR—$3.00
THAT DARNED MINISTER'S SON—$3.00
COUNTRYMAN'S YEARBOOK—$3.00
DIRECT OR FROM YOUR
BOOKSELLER

it's the "Know How"

Years of experience in serving thousands and thousands of Undergrads have given Kennedy's the "Know How," so important to all high and Prep school men. That's why — season after season — Undergrads come back to Kennedy's for their every clothing need.

KENNEDY'S
UNDERGRAD SHOPS

BOSTON • PROVIDENCE • WORCESTER
SPRINGFIELD • HARTFORD • BROCKTON
FRAMINGHAM

OFFICIAL JEWELERS

to the

CLASS of 1956

SCHOLASTIC JEWELERS, INC.

Represented by

John F. Lynch, President

5174-5178 Washington Street

Boston, Massachusetts

FA 3-4300

IIIY—14

MR. RESNICK

E. ABRAMS
J. ADAMS
B. ANDELMAN**
R. AYAN
A. BASILE
E. BORTOLOTTO
J. BOYD
L. BRUNO
J. CASALINI
H. COHEN
F. DEVINE
D. DORION
G. FIRTH
J. KENT***
L. LEONAVICIUS
G. McCARTHY
W. McGARRY
W. McGUIRE
R. McLAUGHLIN
P. McLAUGHLIN
T. QUINN
J. STRATTON
E. TOCMAN
D. TOWNER
E. ZAWAKI*
L. ZOLLI

* Division Chairman
** First Representative
*** Second Representative

PURDY'S
PHOTOGRAPHS
are
PERSONALIZED
for
PERFECTION
in
YEAR BOOKS

367 Boylston Street Boston, Mass.

CONGRATULATIONS TO THE CLASS OF
"57" FROM II-T, THE BEST OF "59"
AND
DR. HASENFUS

ALBEE
BANIK
BERNSTEIN
BUCK
CARISTI
CONNOLLY
CULHANE
DAKERS
DREYFUS
FENTON
FONG
GIORDANO
IMBROGNA
KALLENBERG
KELLEY
LAMIE
LINDSEY
LIVELY
MANUPELLI
McLAUGHLIN
MISCIOSCIA
NORRIS
PAOLIN
POLITO
SANTORO
SESTOKAS
SISKIN
STRIER
SWALNICK
TILLEY
UFLAND
WILSON
ZAKSZEWSKI

BEST WISHES FROM I-D
MR. GABLE

A. BOWERS
J. BURKE
P. D'ALTO
F. DAVIS
T. DEPRISCO
P. DIORIO
R. DUGAS
T. EVANS
J. FITZGERALD
P. FITZGERALD
R. FILOSA
J. FLEMING
A. FLYNN
B. GIAMMALVO
J. GOUTHRO
E. GREENE
G. GREGORY
D. GRIFFIN
J. GRIFFIN
R. HAMILTON
E. HARTNETT
J. KILROE
J. McCORMACK
F. VOLPE

COMPLIMENTS OF DIVISION II-S — CLASS OF 1959
HOME ROOM TEACHER
MAIN BUILDING — MR. W. J. MORAN
ANNEX — MR. McGOURTY

TERRANCE ABRAMS
KENNETH BAMBERRY
KENNETH BENSON
RONALD BLANCHARD
LAURENCE CHRISTOPHER
FRANK CORMO
JEROME CZEIKUS
JOHN DORAN
HOWARD FELDSTEIN
WILLIAM FIFER
WILLIAM FONG
ALAN GREENBERG
ROBERT JENNINGS
STEVEN KANE
WILLIAM KRASNOW
ALAN LIEBERMAN
RICHARD LYON
RONALD MASCIS
WILLIAM MEARA
RICHARD MORRISSON
ROBERT O'FARRELL
FRANK POLEY
PETER RICHT
THOMAS RYDER
HOWARD SEGAL
MICHAEL SIMBOLIST
JOHN STARKIS
ARTHUR THEOPHILES
CHARLES TIEDMANN
WILLIAM TITELBAUM
BRUNO VASIL
WESLEY WALLACE
FRED WOLFRUM

DIVISION I-E, 1956-1957

MR. MULLOY — 107 (ANNEX)

MR. BOWES — 17 (MAIN)

DWYER, MICHAEL J.
JOHNSON, LAWRENCE R.
MARKHAM, JOHN
McCARTHY, JOHN F.
MOLLOY, PAUL J.
POPSUJ, PAUL H.
PUGLISI, PHILIP
RILEY, PAUL J.
ROBERTS, HAROLD
ROSEBACH, RICHARD W.
RUBBICCO, ANTHONY F.
(Chairman)
RUSSO, JOSEPH
RYAN, PHILIP
SACCARDO, JOSEPH
SAIA, RONALD
SARKURAS, PETER
SETTLERS, JAMES
SVAGDIS, EDWARD
VACCA, JOHN
VELLA, JOSEPH A.
WALSH, JOHN
WALSH, RAYMOND
WEST, GEORGE L.
WILLIS, BARRY

CONGRATULATIONS
FROM THE
GRADUATING CLASS OF 1960 FROM I-F

MICHAEL HICKEY
JOHN HOGAN
WILLIAM HOLLOWAY
BERNARD HOPKINS
ANTHONY INGENERI
ROBERT JONES
JOHN JOYCE
NICHOLAS KARDOOSE
EDMUND GUDAITIS
MARK KEELER
NICHOLAS KEENAN
ROBERT KELLEY
BERNARD KELLY
JOHN KENNEALLY
WILLIAM KEWER
EDWIN KINDELAN
GERARD LAYDEN
REGINALD LITTLE
PATRICK LOVETT
ROBERT LaFERRARA
THOMAS LYNCH
PETER LYNCH
RAYMOND MacDONALD
ROBERT MacDONALD
DONALD MacFARLANE
ROBERT MASIELLO
SHERMAN MANN
ROBERT MAGUIRE
KEVIN MAGUIRE
ROBERT MARTELLE
RICHARD SULLIVAN

BEST WISHES TO THE SENIORS
OF "57" FROM
MR. GABLE
MR. BURNS

A. COOPER
G. CULLEN
R. DOW
R. HEFFERNAN
J. McCALL
W. McCARTHY
R. NILAND
R. PEDONE
J. PETERS
J. RYAN
C. SINATRA
E. SLAVIN
G. SMITH
A. SPOGNARDI
J. STEVENS
F. SULLIVAN
J. TINTLE
J. URBSAS
G. VARITIMOS
P. VARNERIN
M. WARREN
C. WATSON
R. WASIELEWSKI
P. WHITE
H. WILKINS
F. WITKUS
J. YOUT
W. ZALEWSKI
H. ZEULI
R. ZINITI
P. ZUKOWSKI

GOOD LUCK TO THE CLASS OF '57
FROM III-V CLASS OF '58

AXIOTIS, S.
BOGAN, J. L.
CAPONE, R. A.
COLLINS, D. A.
CONNELLY, E. D.
COURTNEY, C. R.
CURTIS, F. O.
DARIAN, E. S.
FABIANO, R.
GACKSTATTER, R. L.
GAURA, R. J.
KEARNS, D. J.
KICKHAM, D. E.
MARSEGLIA, J. L.
McCARTHY, WM.
McGOVERN, WM. M.
McGOWAN, J. M.
MEUNIER, J.
MUNAFO, R.
PASQUAROSA, E. J.
SALAMONE, R. G.
STILL, R. C.
SWEENEY, J. J.
VAN ALLEN, D. E.
WEBB, C. P.
WINCHESTER, P. F.
WONG, A. B.

CONGRATULATIONS TO THE SENIOR CLASS
FROM II-X — 24

R. ARPINO
S. BERGER
M. BUCKMAN
D. CASIPIT
T. CHRISTO
W. CONROY
M. DAVIS
W. DEVANE
J. DRISCOLL
L. FEIGEN
S. FRANKEL
N. GULKO
R. HANEY
H. KAHALAS
P. LEAVITT
W. McCLELLAN
J. MELLIN
D. MERRILL
R. MOVSESSIAN
D. NAVISKY
D. PAGE
N. PELLEGRINO
R. PETERSON
S. RICH
E. RUSSELL
C. SEAY
E. SILBY
C. TURNER
W. WARREN
R. WILSON

BEST WISHES FROM
CLASS II-C 1959 — ROOM C-3
MR. JAMES CUMMINGS

RICHARD E. ALDRICH
CLAUDE D. BLACKLOCK
HARRY J. BOUTIN
FRANK J. CARCY
FRANK E. CASWELL
LEONARD CELATA
RAYMOND J. COSGROVE
WILLIAM J. COSGROVE
WALTER L. DAVIS
LOUIS R. DiLORENZO
WALTER F. ECKLAND
VINCENT A. FALCONE
RICHARD H. FICHTER
LEO R. FLASCHNER
PAUL M. FLEMING
THOMAS S. FOLEY
SOLOMON FREEDMAN
JOHN R. GIAQUINTO
FRANK T. GREENOUGH
WILLIAM J. MIZEJEWSKI
ALEC L. PEPPER
JOSEPH F. PIAZZA
JOSEPH L. REMILLARD
FRANK THORNTON
ANTHONY M. WYSOCKI

CONGRATULATIONS

FROM

II-R — D-3

CLASS II-W — F-3
MR. W. J. MORAN

JOHN J. ANGERAMI
ANTHONY J. BARLETTA
THOMAS BOUSSY
JOSEPH A. CANONICO
PHILIP L. CHAPSKI
JOHN J. CONNOR
KENNETH A. ERICSON
J. PAUL COOMBS
CHARLES J. CRISTADORO
DAVID W. DAVENPORT
THOMAS J. FITZGERALD
KENNETH M. FOWLER
STEPHEN H. GOODMAN
WALTER A. HANSON
ROBERT E. LAWRENCE
AUGIS MANOMAITIS
NICKOLAS GUTTING
WILLIAM L. MEEHAN
THOMAS R. MERMIN
RALPH MURPHY
ROBERT H. PADERSON
MICHAEL S. PAISNER
FRANK R. PORTER
RAYMOND E. ROSS
BERNARD J. SCHNEIDER
HENRY R. SCHWARTZ
ARTHUR R. WONG
JOHN J. SHERIDAN
RICHARD M. SOELDNER
MYRON L. TAPLIN
ROBERT J. VITELLO
PETER W. WIELHOUWER